

### PROPOSED MULTIPURPOSE HALL

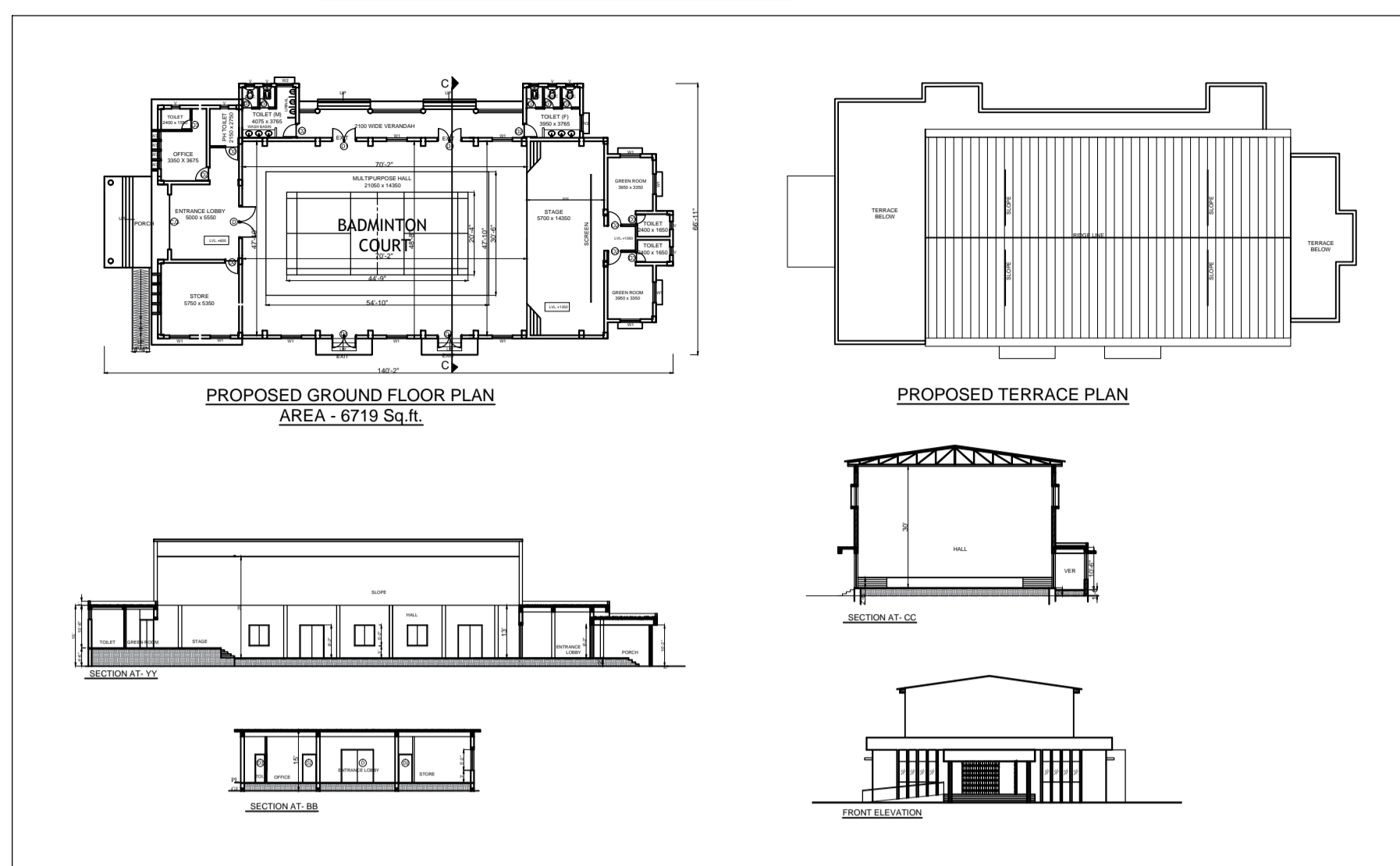

### EXISTING ACADEMIC BLOCK

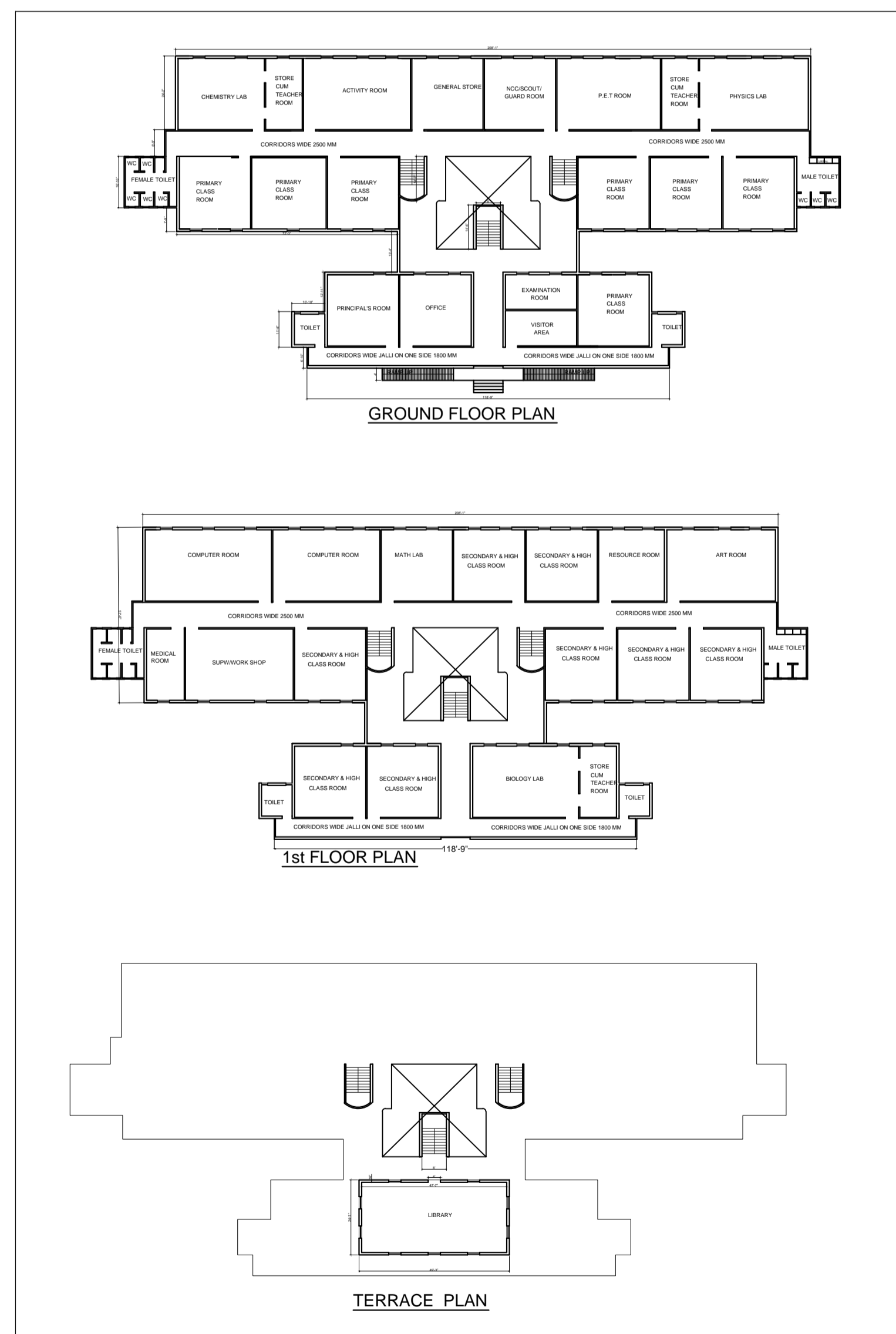

### PROPOSED MAIN GATE

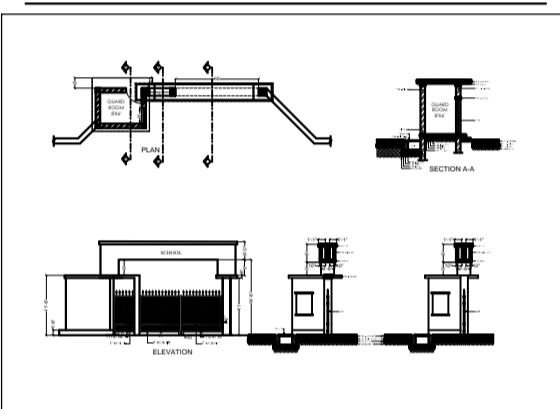

### PROPOSED CYCLE SHED

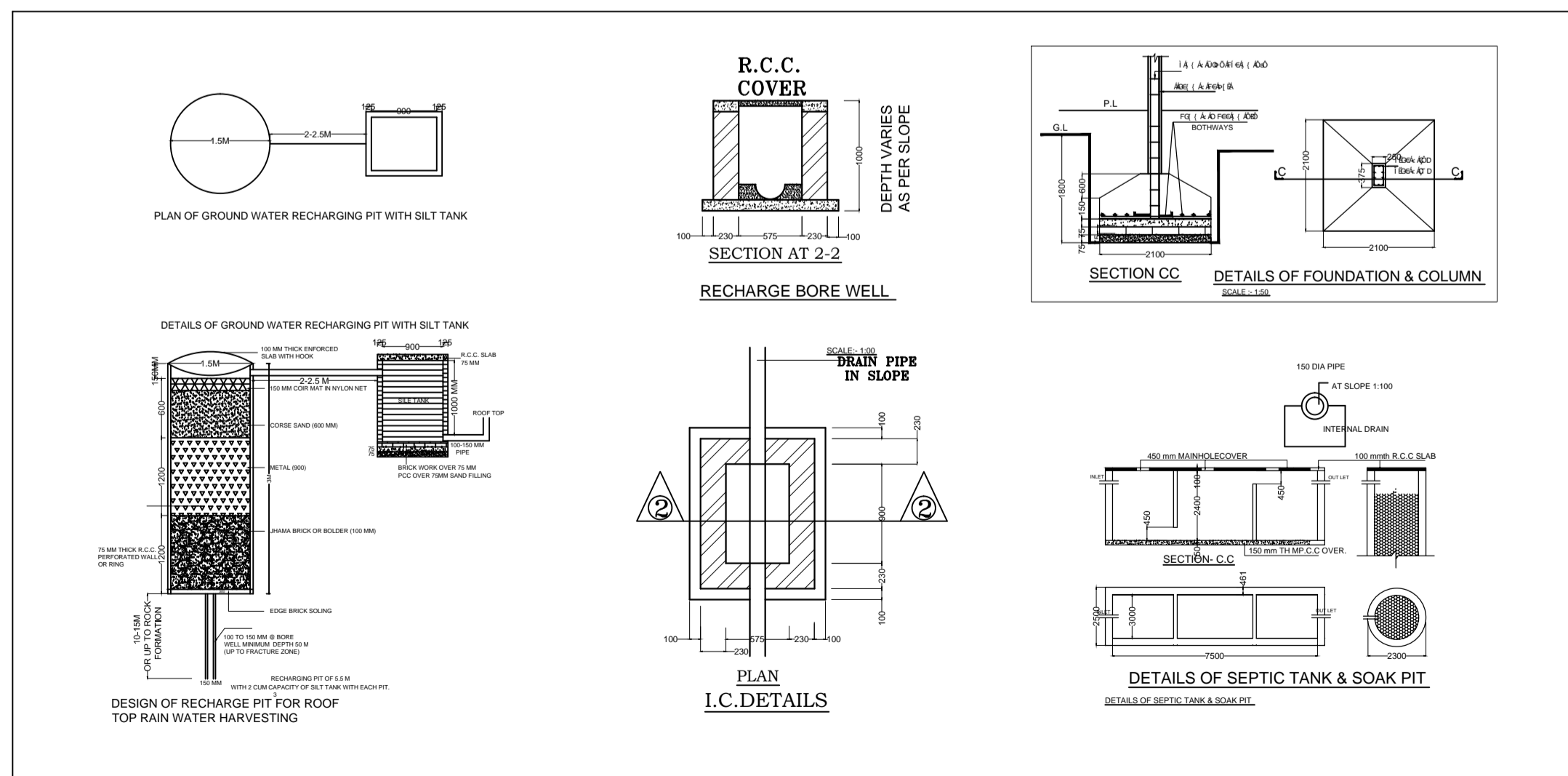
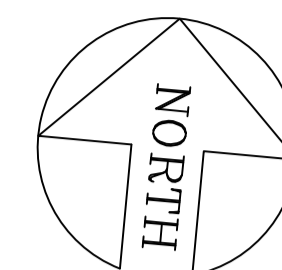
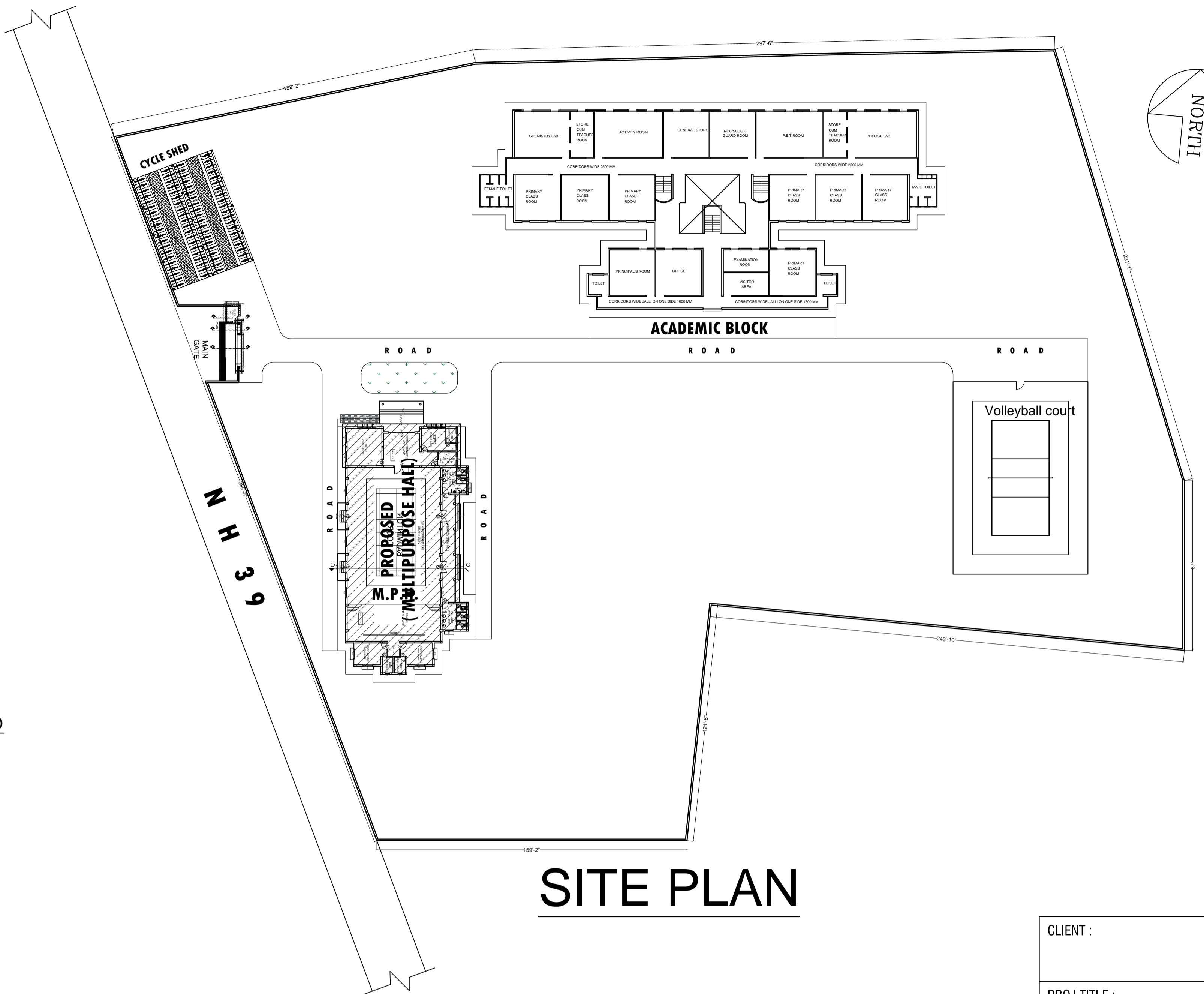
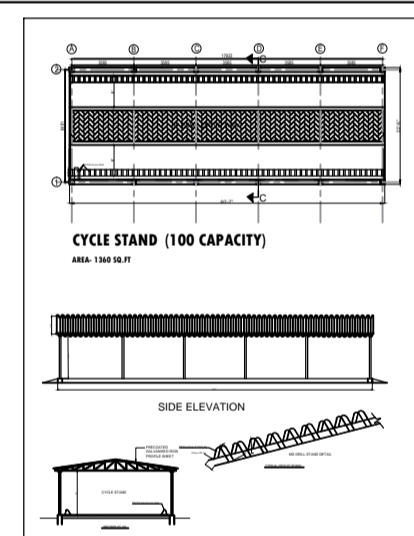

CLIENT : **JEPC**

PROJ. TITLE : **SCHOOL BUILDING FOR MODEL SCHOOL, AT- GIRIDIH.**

AT MAUJA - PLOT NO.-  
 KHATA NO.- THANA NO.-  
 WARD NO- DIST- GODDA,  
 JHARKHAND.

### AREA CALCULATION

PLOT AREA =	157282 SQFT (3.6 ACRE)
TOTAL BUILT UP AREA OF MULTIPURPOSE HALL	AREA- 6719.0 SQ.FT
TOTAL BUILT UP AREA OF MAIN GATE	AREA- 197.0 SQ.FT
TOTAL BUILT UP AREA OF CYCLE SHED	AREA- 1360.0 SQ.FT
TOTAL BUILT UP AREA OF ACADEMIC BLOCK	AREA- 35000.0 SQ.FT
<b>TOTAL BUILT UP AREA-</b>	<b>43276.0 SQ.FT</b>

**The Creators**

PRAGATI NIWAS (1st FLOOR)  
 PRAGATI ENCLAVE  
 (OPP. TRINITY APARTMENT)  
 BYE PASS ROAD, DIBADIH, DORANDA,  
 RANCHI, JHARKHAND - 834002  
 PH: +91 90 31000790  
 PH: +91 92 34679246  
 Email: anuranchi@gmail.com