

**PROPOSED CYCLE SHED**

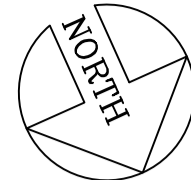
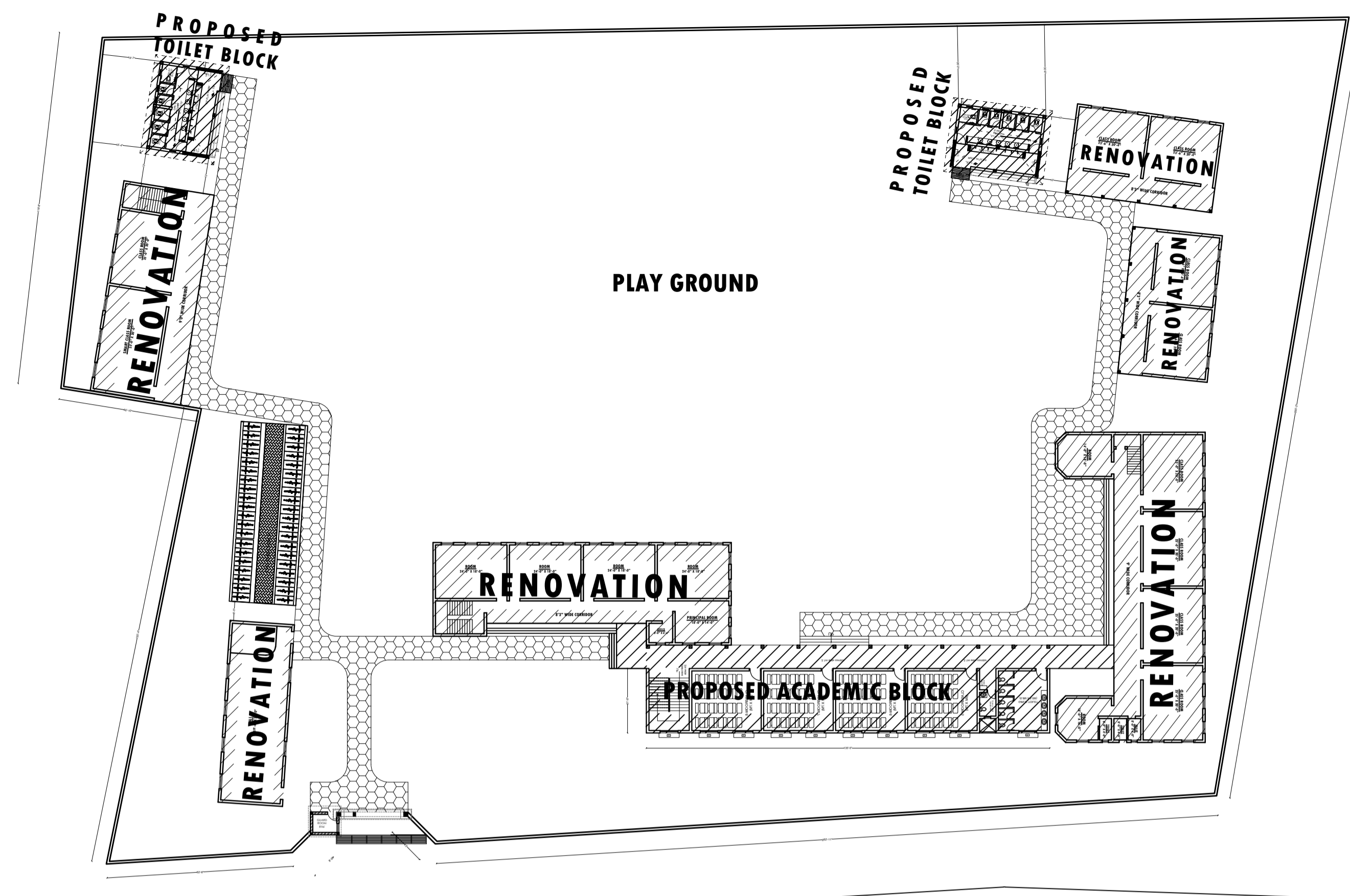
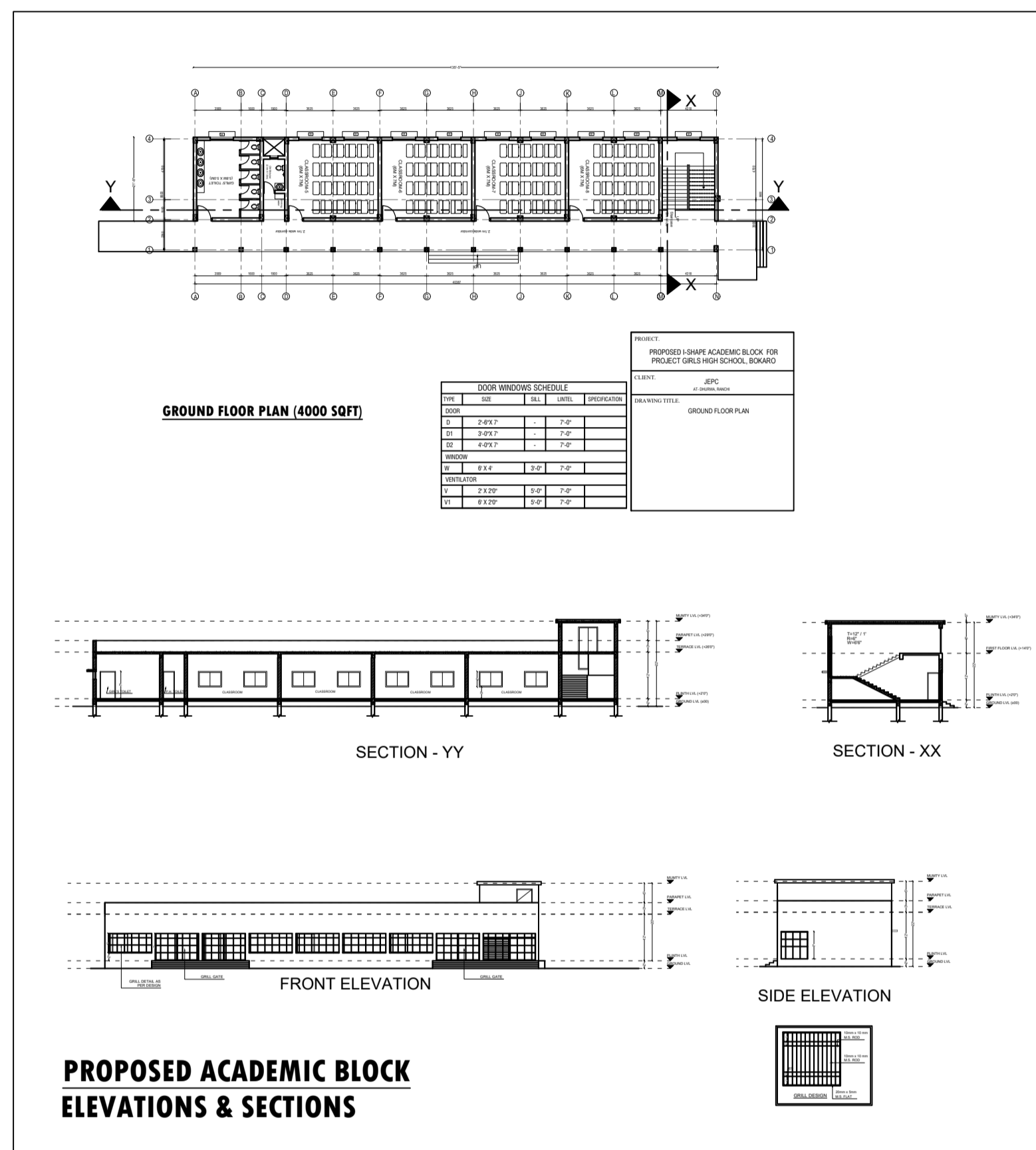
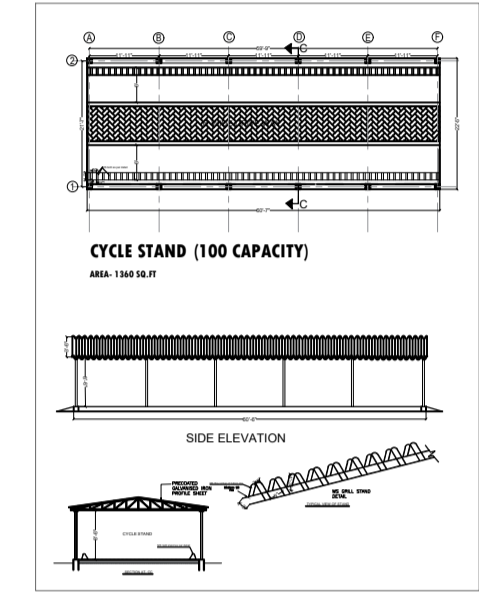

**SITE PLAN**

PROJ. TITLE : **SCHOOL BUILDING FOR PROJECT GIRLS SCHOOL NAWADIH, BOKARO.**

AT MAUJA - **PLOT NO.-**  
 KHATA NO.- **THANA NO.-**  
 WARD NO- **DIST- ,**  
**JHARKHAND.**

**AREA CALCULATION**

SITE AREA = 104736.04 SQFT (2.4 ACRE)

<b>TOTAL BUILT UP AREA OF TOILET BLOCK -1</b>	AREA- 695.0 SQ.FT
<b>TOTAL BUILT UP AREA OF TOILET BLOCK -2</b>	AREA- 695.0 SQ.FT
<b>TOTAL BUILT UP AREA OF MAIN GATE</b>	AREA- 197.0 SQ.FT
<b>TOTAL BUILT UP AREA OF CYCLE SHED</b>	AREA- 2720.0 SQ.FT
<b>TOTAL BUILT UP AREA OF ACADEMIC BLOCK</b>	AREA- 4000.0 SQ.FT
<b>TOTAL BUILT UP AREA OF BLOCK -1</b>	AREA- 1497.0 SQ.FT
<b>TOTAL BUILT UP AREA OF BLOCK -2</b>	AREA- 1497.0 SQ.FT
<b>TOTAL BUILT UP AREA OF BLOCK -3</b>	AREA- 5441.0 SQ.FT
<b>TOTAL BUILT UP AREA OF BLOCK -4</b>	AREA- 3008.0 SQ.FT
<b>TOTAL BUILT UP AREA OF BLOCK -5</b>	AREA- 1326.0 SQ.FT
<b>TOTAL BUILT UP AREA OF BLOCK -6</b>	AREA- 4370.0 SQ.FT
<b>TOTAL BUILT UP AREA- 25446.0 SQ.FT</b>	

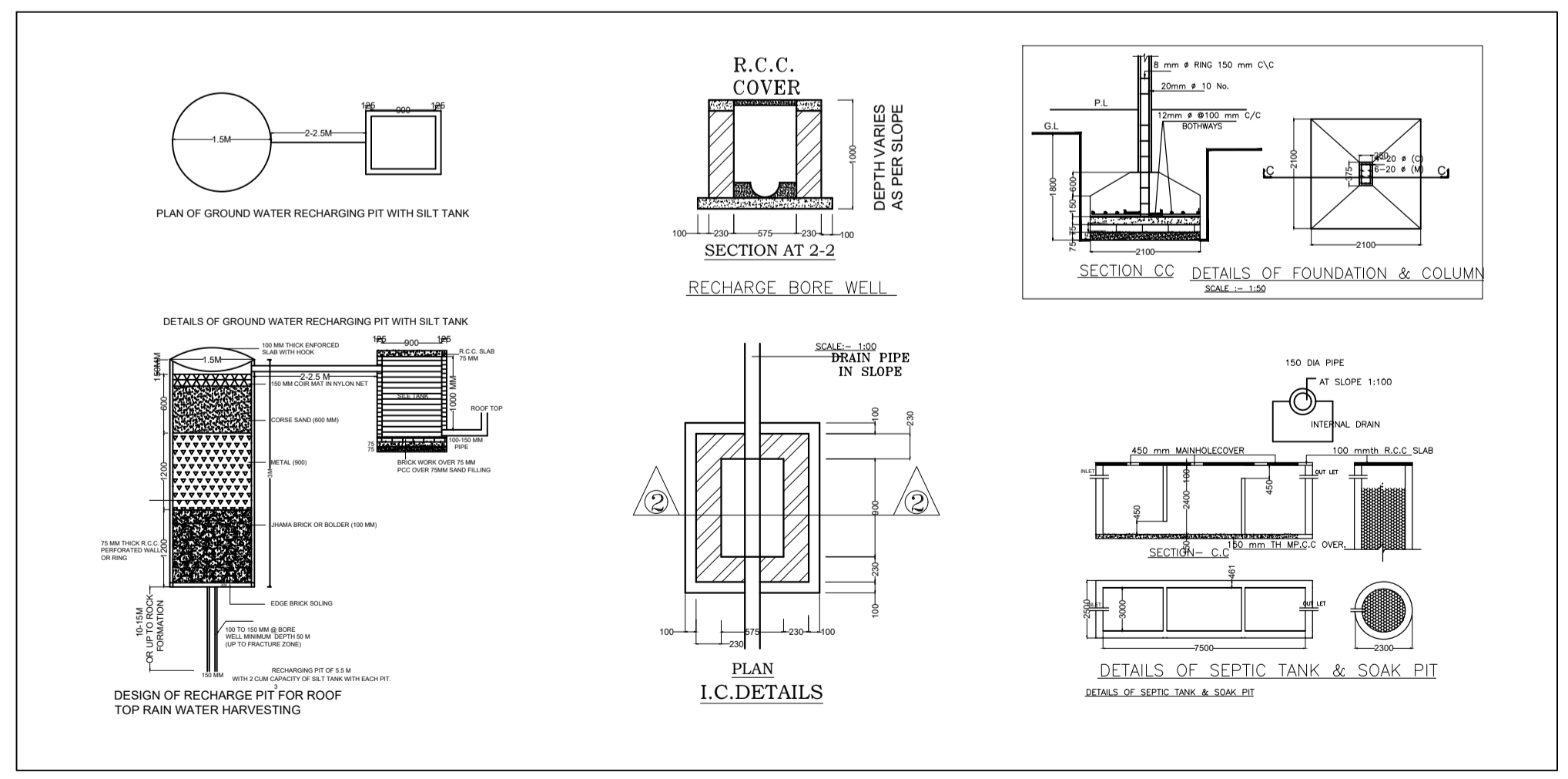
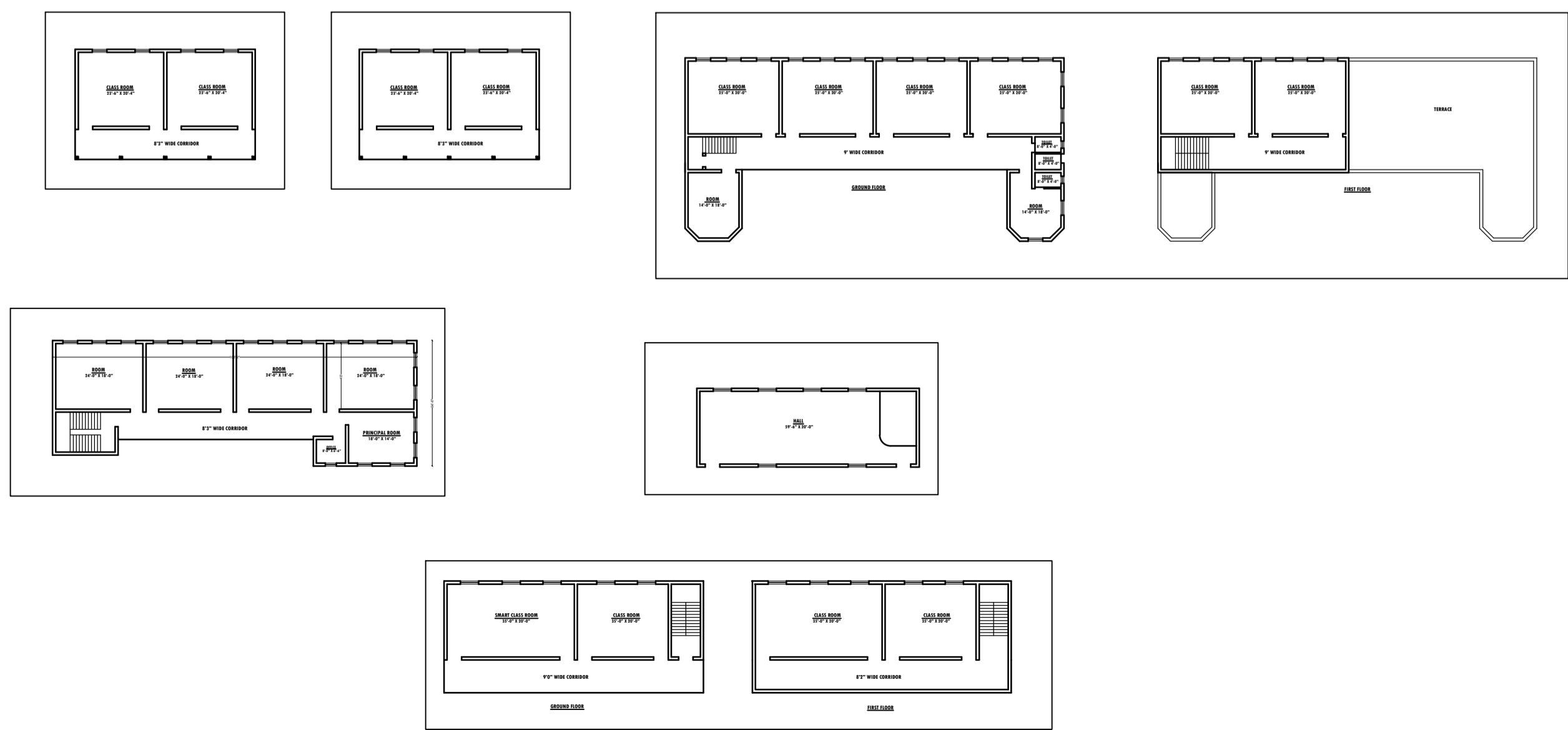

**PRAGATI NIWAS (1st FLOOR)**  
**PRAGATI ENCLAVE**  
**(OPP. TRINITY APARTMENT)**  
 BYE PASS ROAD, DIBADIH, DORANDA,  
 RANCHI JHARKHAND - 834002  
 PH: +91 90 31000790,  
 PH: +91 92 34679246  
 Email: arunranchi@gmail.com