

PROPOSED MULTIPURPOSE HALL

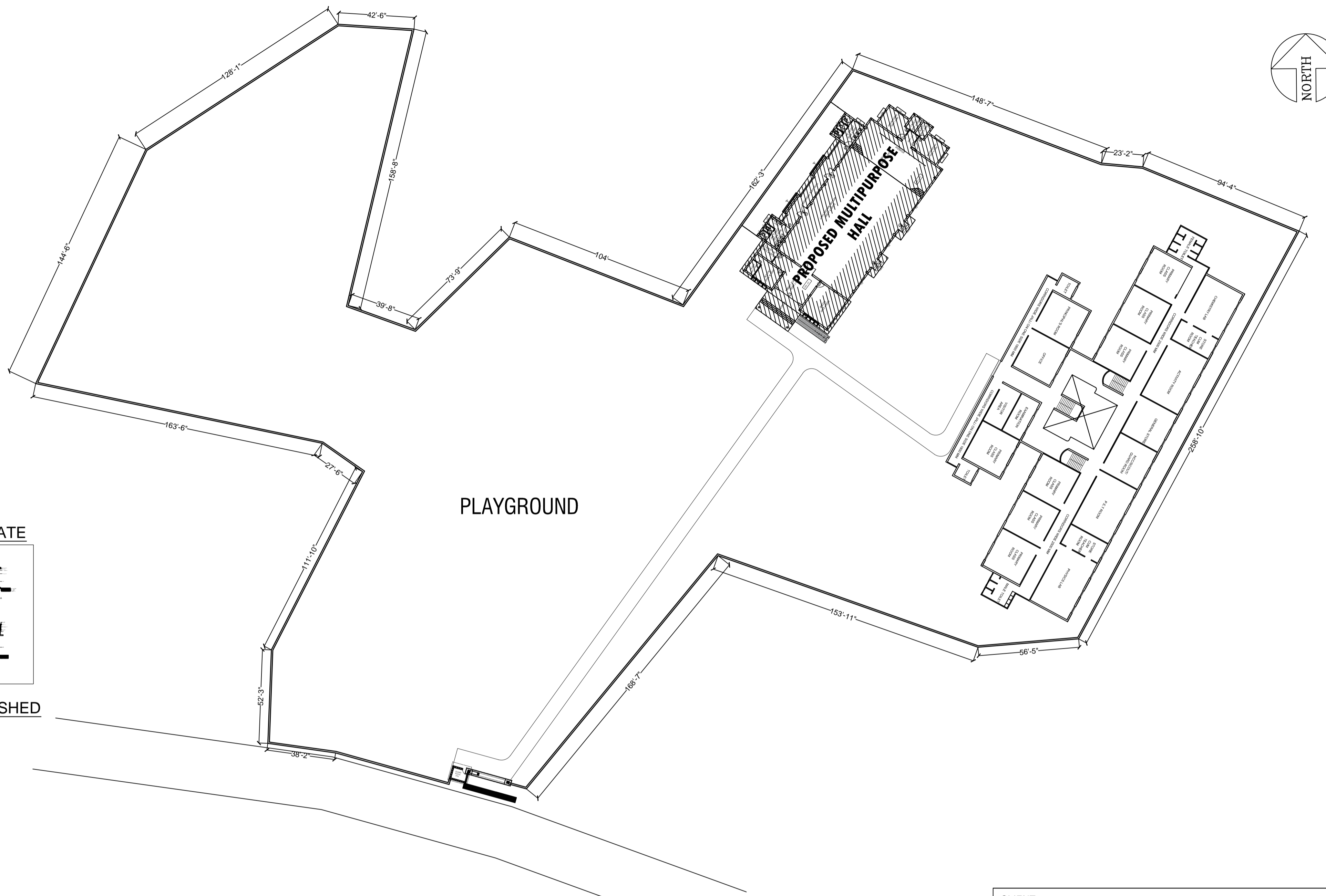

EXISTING ACADEMIC BLOCK

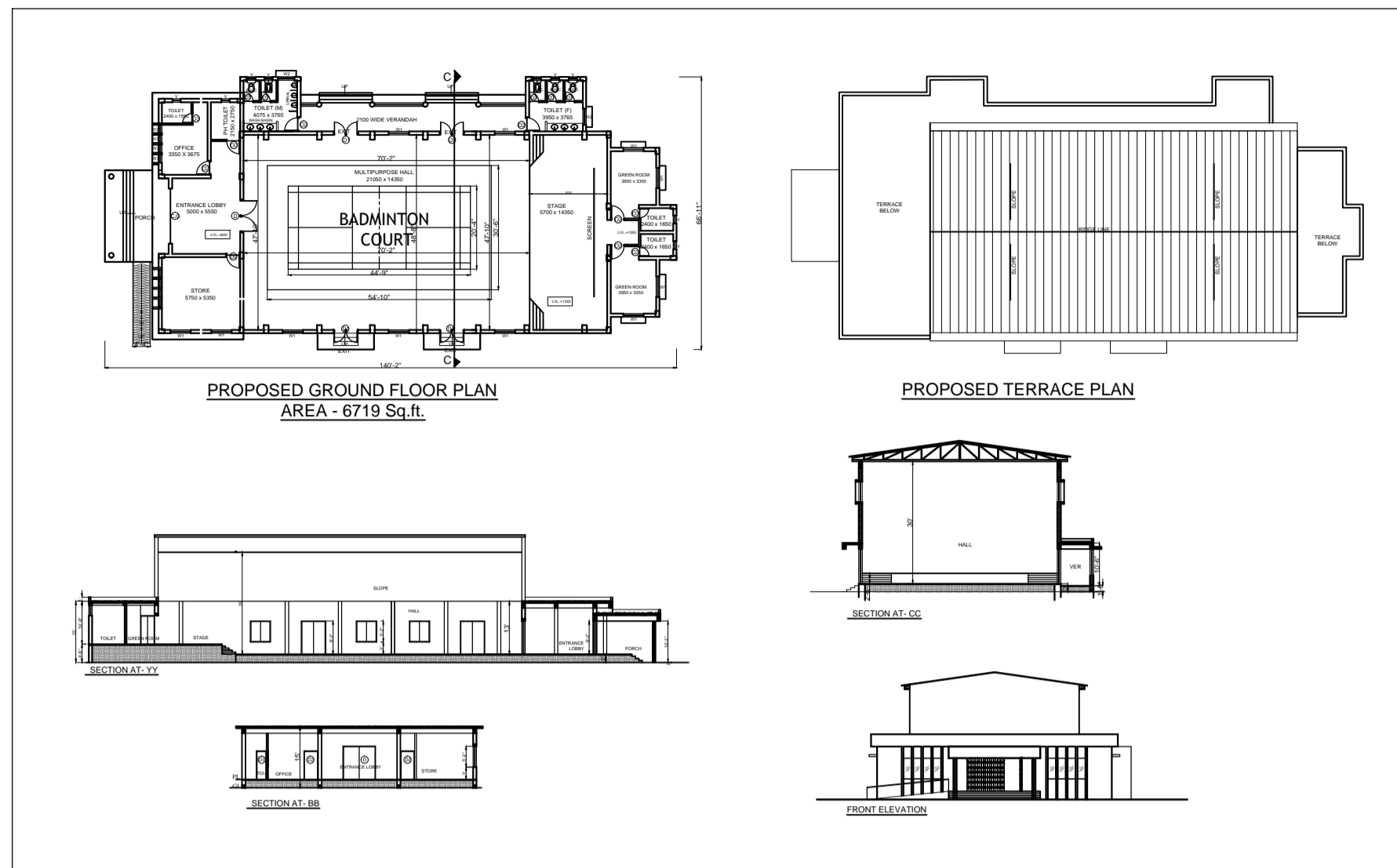
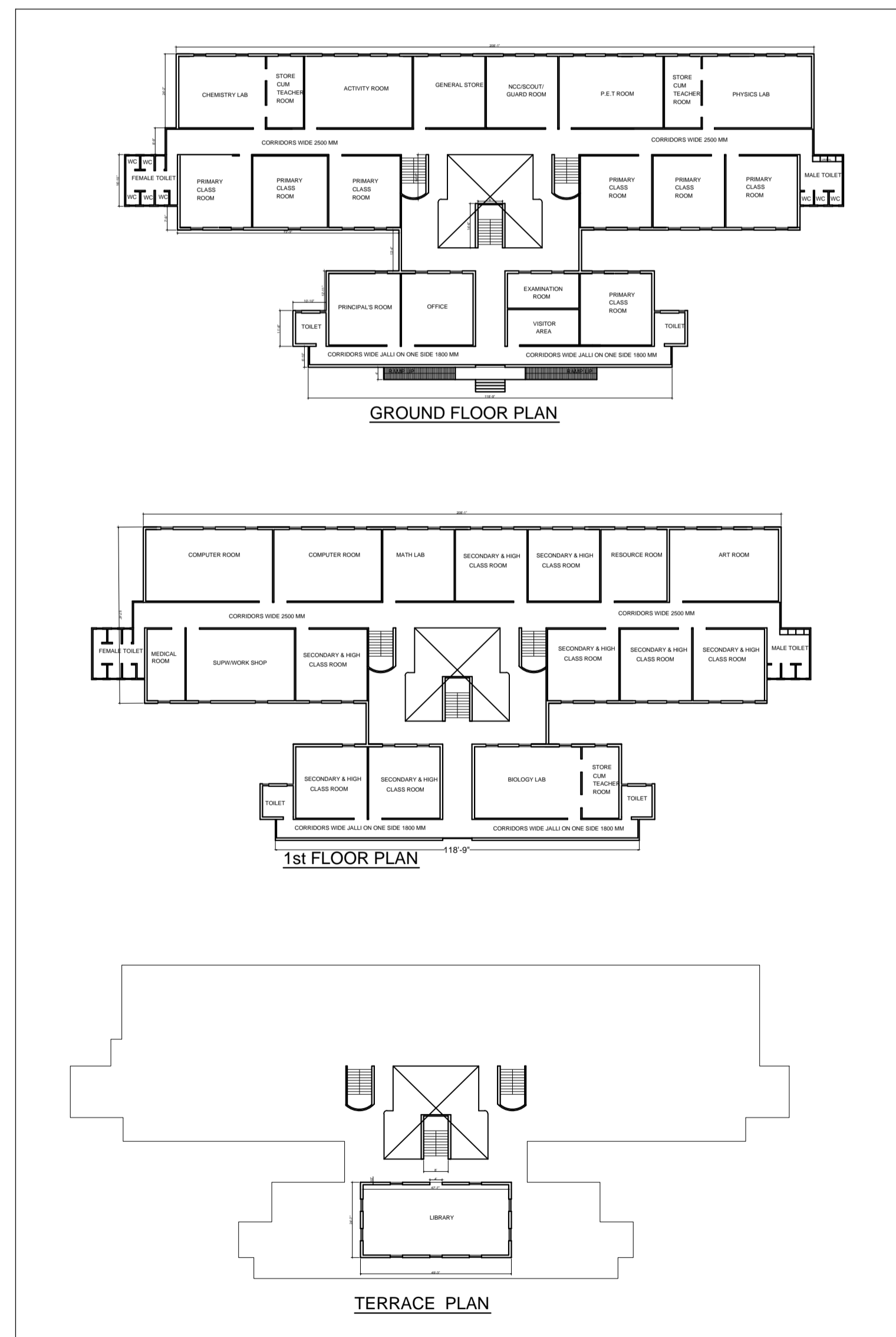

PROPOSED MAIN GATE

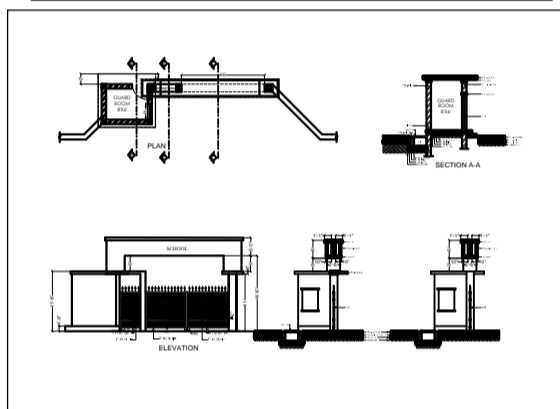

PROPOSED CYCLE SHED

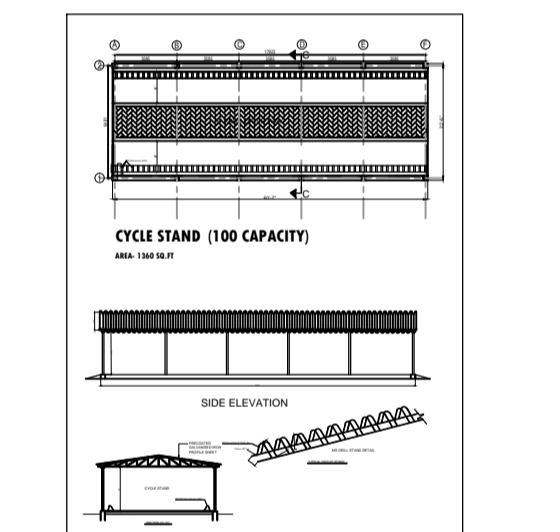

SITE PLAN

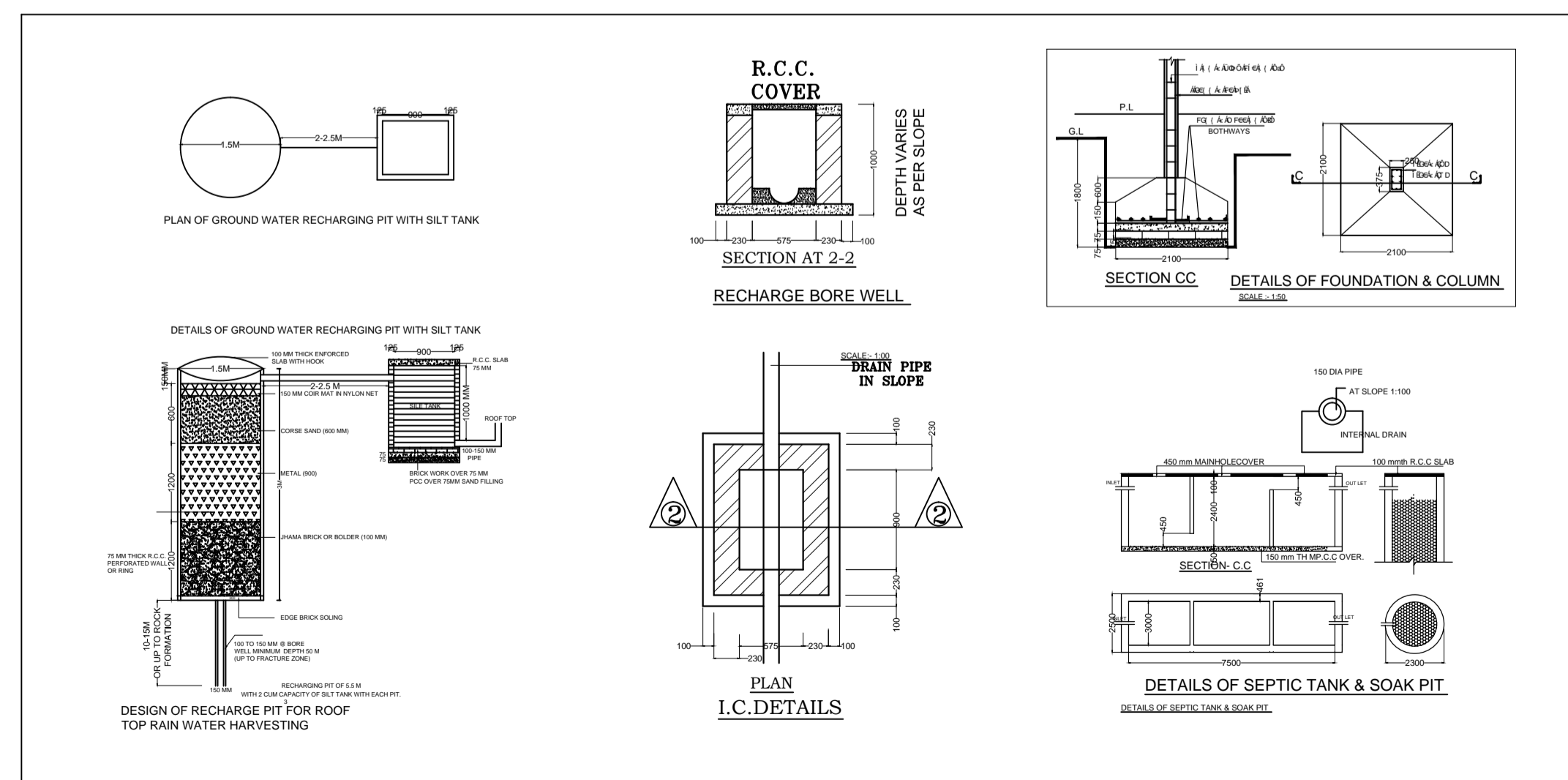

CLIENT :	JEPC
PROJ. TITLE :	SCHOOL BUILDING FOR MODEL SCHOOL , AT- TANTNAGAR, WEST SINGHBHUM.
AT MAUJA - KHATA NO.- WARD NO-	PLOT NO.- THANA NO.- DIST- GODDA, JHARKHAND.
AREA CALCULATION	
PLOT AREA = 155210.53 SQFT (3.5 ACRE)	
TOTAL BUILT UP AREA OF MULTIPURPOSE HALL	AREA- 6719.0 SQ.FT
TOTAL BUILT UP AREA OF MAIN GATE	AREA- 197.0 SQ.FT
TOTAL BUILT UP AREA OF CYCLE SHED	AREA- 1360.0 SQ.FT
TOTAL BUILT UP AREA OF ACADEMIC BLOCK	AREA- 35000.0 SQ.FT
TOTAL BUILT UP AREA- 43276.0 SQ.FT	

The Creators

PRAGATI NIWAS (1st FLOOR)
PRAGATI ENCLAVE
(OPP. TRINITY APARTMENT)
BYE PASS ROAD, DIBADIH, DORANDA,
RANCHI, JHARKHAND - 834002
PH: +91 90 31000790
PH: +91 92 34679246
Email: anuranchi@gmail.com