

PROPOSED MAIN GATE

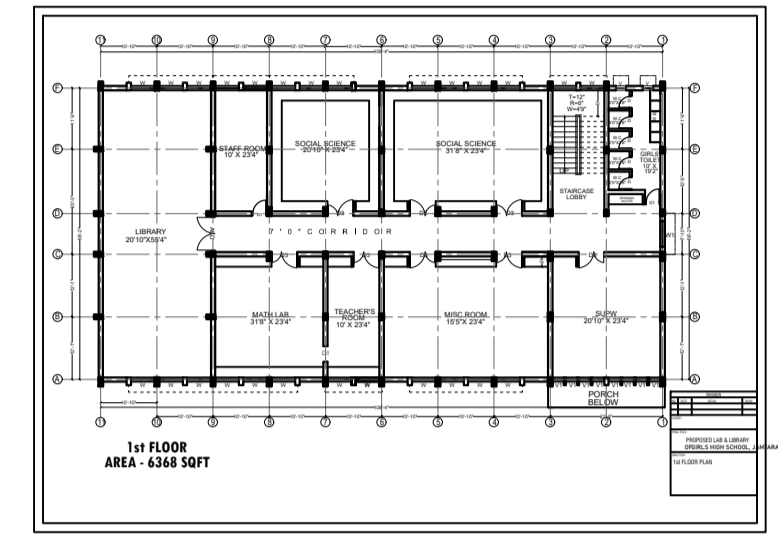

PROPOSED CYCLE SHED

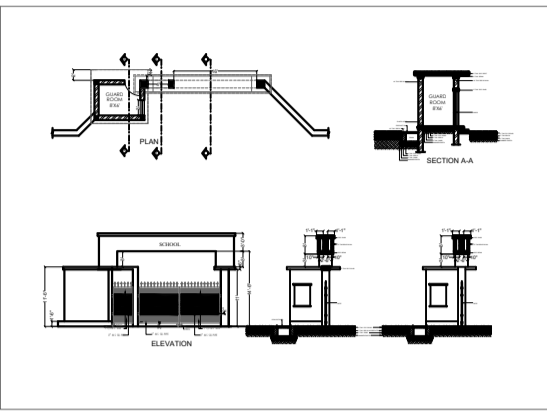
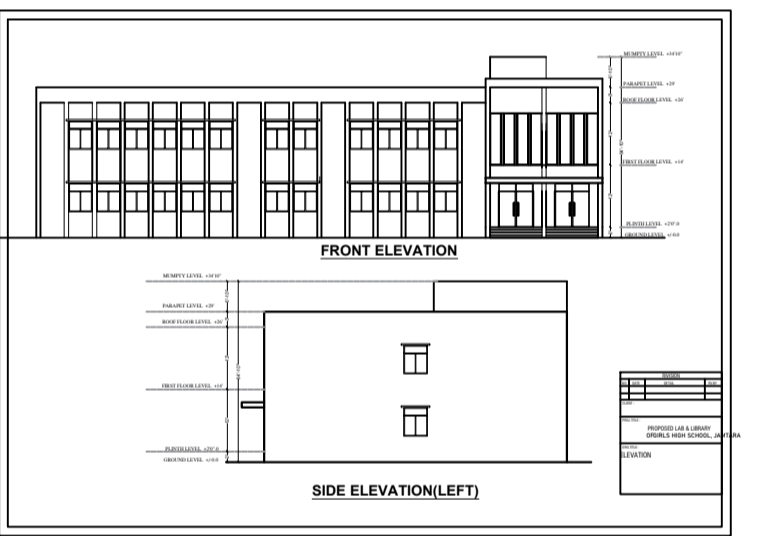
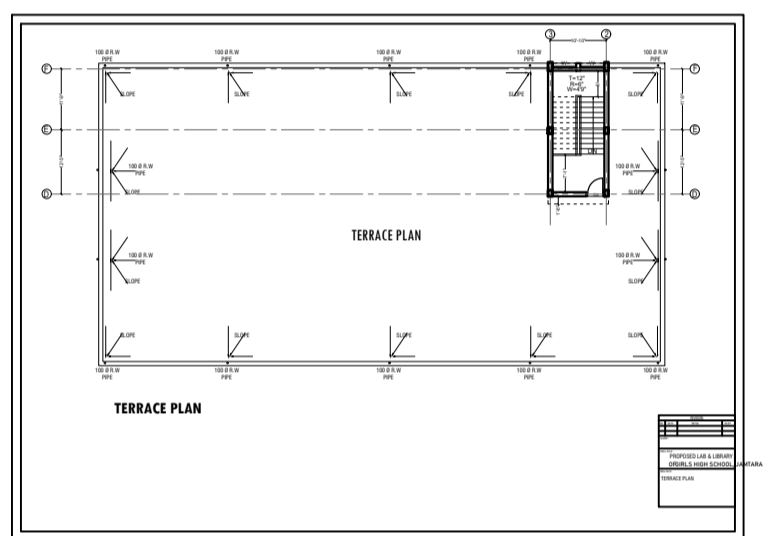
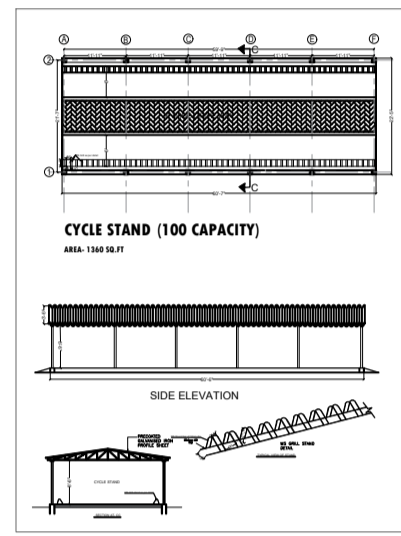

CLIENT : **JEPC**

PROJ.TITLE : **SCHOOL BUILDING FOR GIRLS HIGH SCHOOL, JAMTARA.**

AT MAUJA - PLOT NO.-  
KHATA NO.- THANA NO.-  
WARD NO- DIST- ,  
JHARKHAND.

**AREA CALCULATION**

SITE AREA = 68648 SQFT (1.5 ACRES)

<b>TOTAL BUILT UP AREA OF TOILET BLOCK -1</b>	AREA- 695.0 SQ.FT
<b>TOTAL BUILT UP AREA OF MAIN GATE</b>	AREA- 197.0 SQ.FT
<b>TOTAL BUILT UP AREA OF CYCLE SHED</b>	AREA- 1360.0 SQ.FT
<b>TOTAL BUILT UP AREA OF LAB &amp; LIBRARY</b>	AREA- 12833.0 SQ.FT
<b>TOTAL BUILT UP AREA OF BLOCK -1</b>	AREA- 5483.0 SQ.FT
<b>TOTAL BUILT UP AREA OF BLOCK -2</b>	AREA- 5225.16 SQ.FT
<b>TOTAL BUILT UP AREA OF BLOCK -3</b>	AREA- 4557.19 SQ.FT
<b>TOTAL BUILT UP AREA OF BLOCK -4</b>	AREA- 2808.88 SQ.FT
<b>TOTAL BUILT UP AREA OF BLOCK -5</b>	AREA- 1351.78 SQ.FT
<b>TOTAL BUILT UP AREA OF BLOCK -6</b>	AREA- 191.58 SQ.FT
<b>TOTAL BUILT UP AREA OF BLOCK -7</b>	AREA- 48.0 SQ.FT
<b>TOTAL BUILT UP AREA OF BLOCK -8</b>	AREA- 113.33 SQ.FT
<b>TOTAL BUILT UP AREA OF BLOCK -9</b>	AREA- 36.0 SQ.FT

**TOTAL BUILT UP AREA- 34899.92 SQ.FT**

