

PROPOSED CYCLE SHED

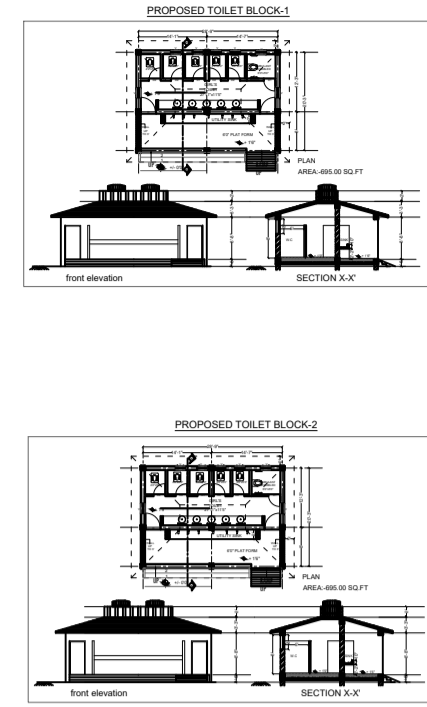

PROPOSED MAIN GATE

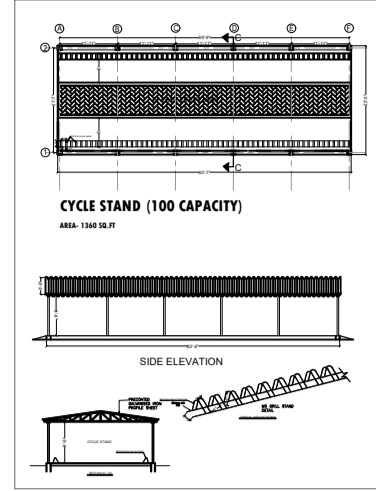
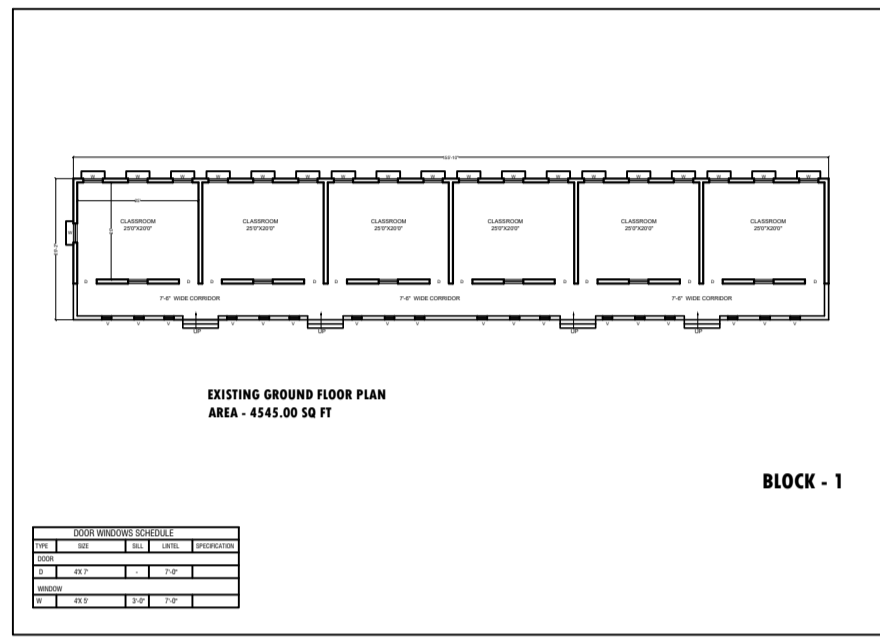
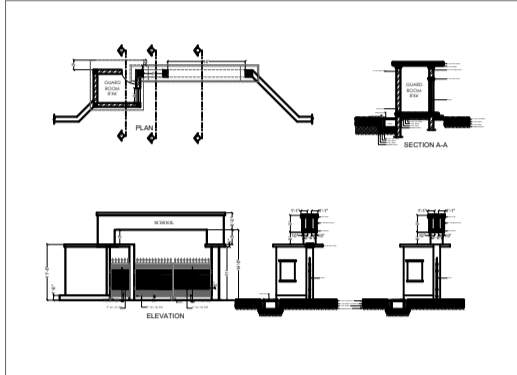

BLOCK - 1

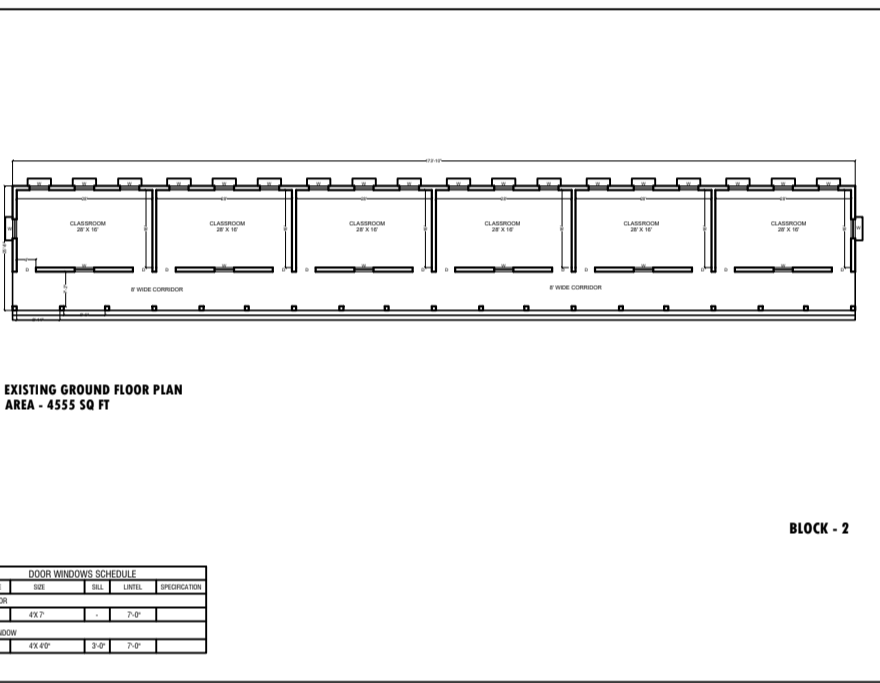

BLOCK - 2

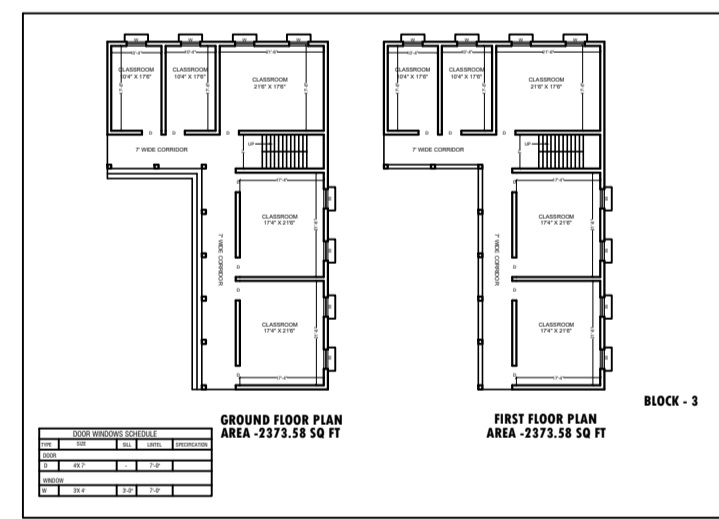

BLOCK - 3

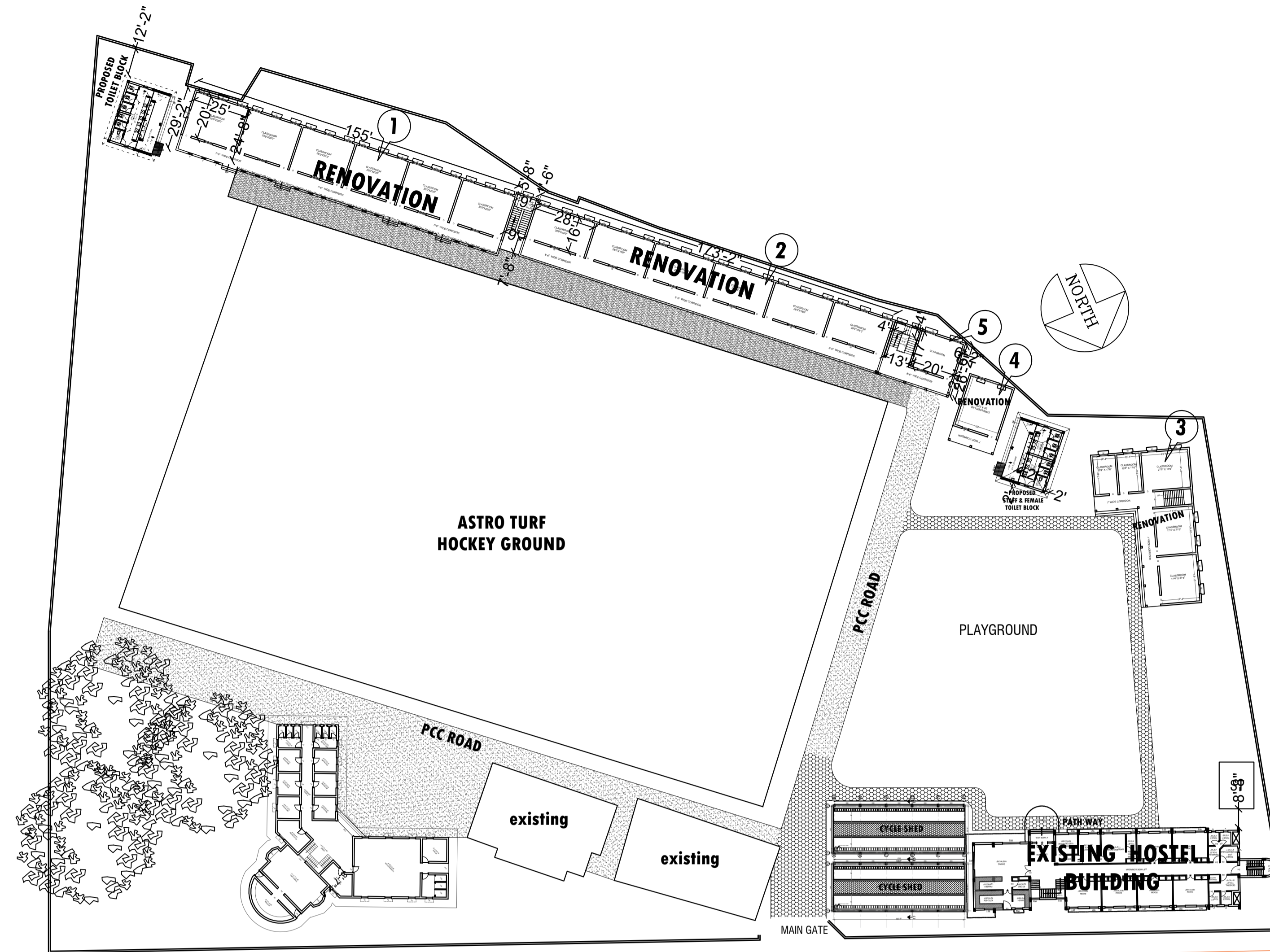
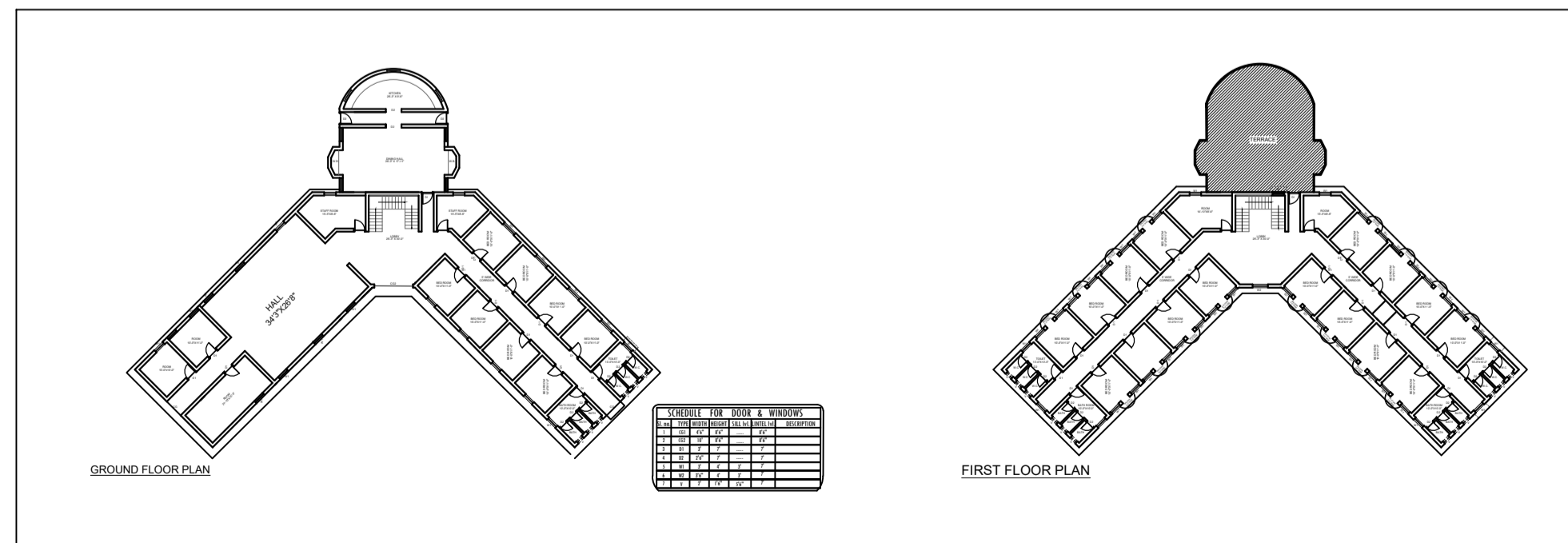
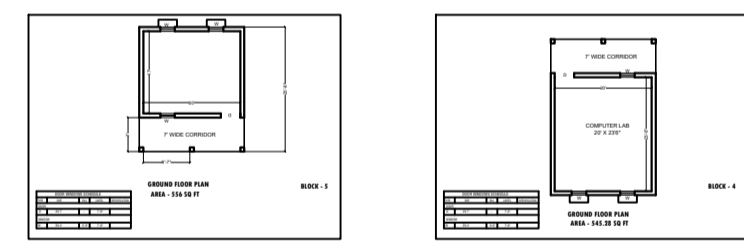

SITE PLAN

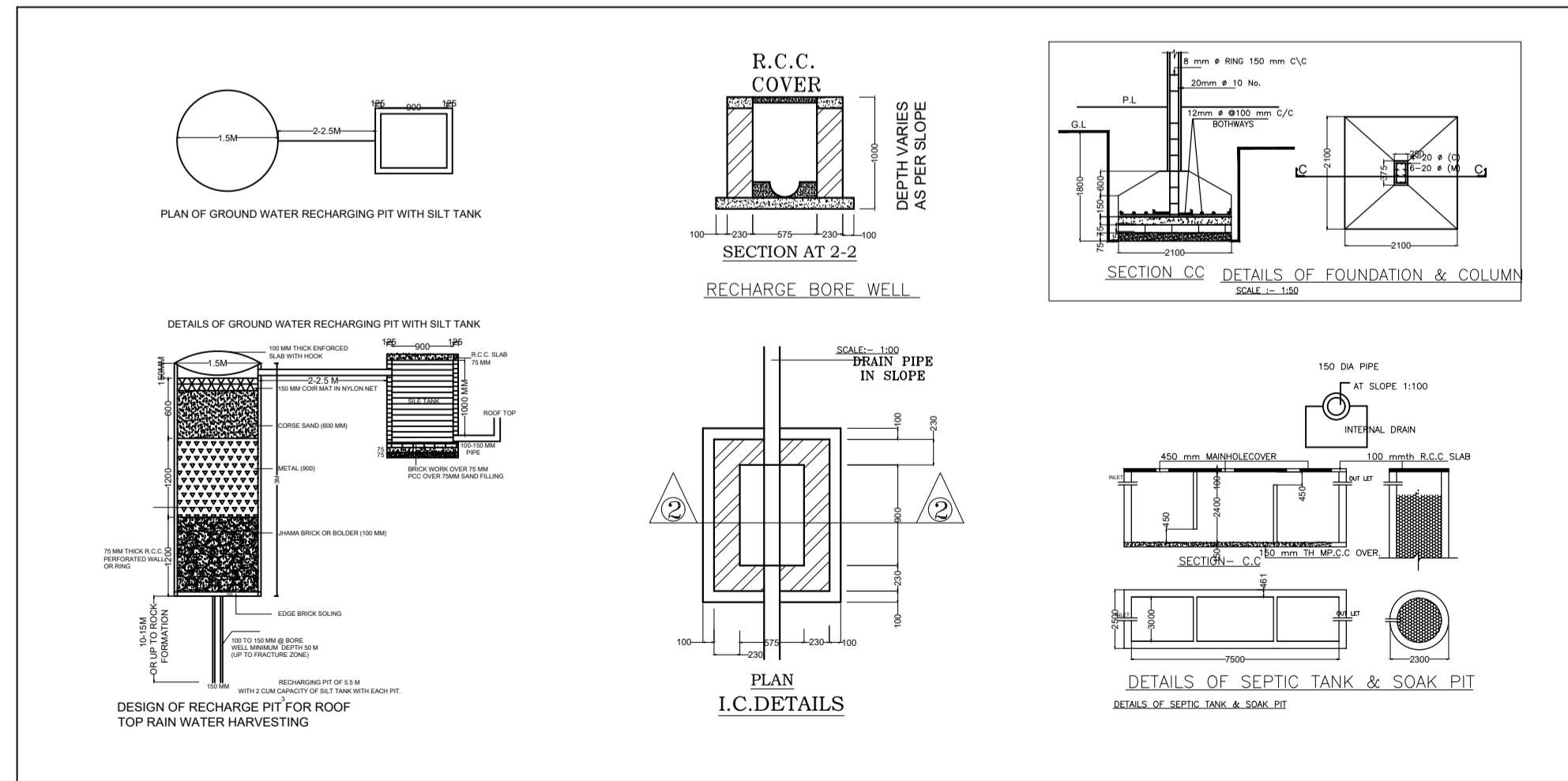

CLIENT : **JEPC**

PROJ.TITLE : **SCHOOL BUILDING FOR SS GIRLS HIGH SCHOOL, SIMDEGA.**

AT MAUJA - PLOT NO.-
 KHATA NO.- THANA NO.-
 WARD NO- DIST- ,
 JHARKHAND.

AREA CALCULATION

PLOT AREA = 387094 SQFT (8.8 ACRES)

TOTAL BUILT UP AREA OF TOILET BLOCK -1	AREA- 695.0 SQ.FT
TOTAL BUILT UP AREA OF TOILET BLOCK -2	AREA- 695.0 SQ.FT
TOTAL BUILT UP AREA OF MAIN GATE	AREA- 197.0 SQ.FT
TOTAL BUILT UP AREA OF CYCLE SHED	AREA- 2720.0 SQ.FT
TOTAL BUILT UP AREA OF BLOCK -1	AREA- 4545.0 SQ.FT
TOTAL BUILT UP AREA OF BLOCK -2	AREA- 4555.0 SQ.FT
TOTAL BUILT UP AREA OF BLOCK -3	AREA- 4747.16 SQ.FT
TOTAL BUILT UP AREA OF BLOCK -4	AREA- 545.28 SQ.FT
TOTAL BUILT UP AREA OF BLOCK -5	AREA- 556.0 SQ.FT
TOTAL BUILT UP AREA OF BLOCK -6	AREA- 9127.0 SQ.FT
TOTAL BUILT UP AREA- 28382.44 SQ.FT	

The Creators

PRAGATI NIWAS (1st FLOOR)
 PRAGATI ENCLAVE
 (OPP. TRINITY APARTMENT)
 BYE PASS ROAD, DIBADIH, DORANDA,
 RANCHI JHARKHAND - 834002
 PH: +91 90 31000790,
 PH: +91 92 34679246
 Email: arunranchi@gmail.com