

# PROPOSED SITE PLAN OF SCHOOL

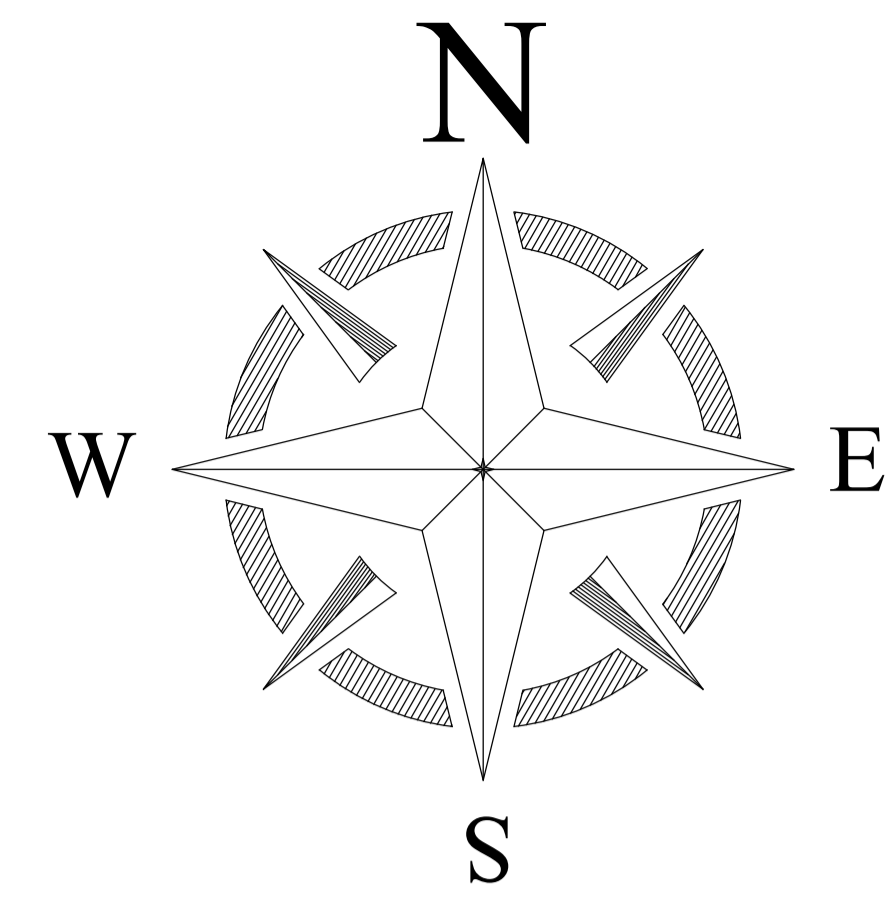

## LEGENDS

BLOCK NO	BLOCK NAME	AREA	TYPE
1	BLOCK - A	177.00 SQM	G FLOOR
2	BLOCK - B	406.00 SQM	G FLOOR
3	BLOCK- C	136.00 SQM	G FLOOR
4	BLOCK- D	99.28 SQM	G FLOOR
5	BLOCK- E	189.00 SQM	G FLOOR

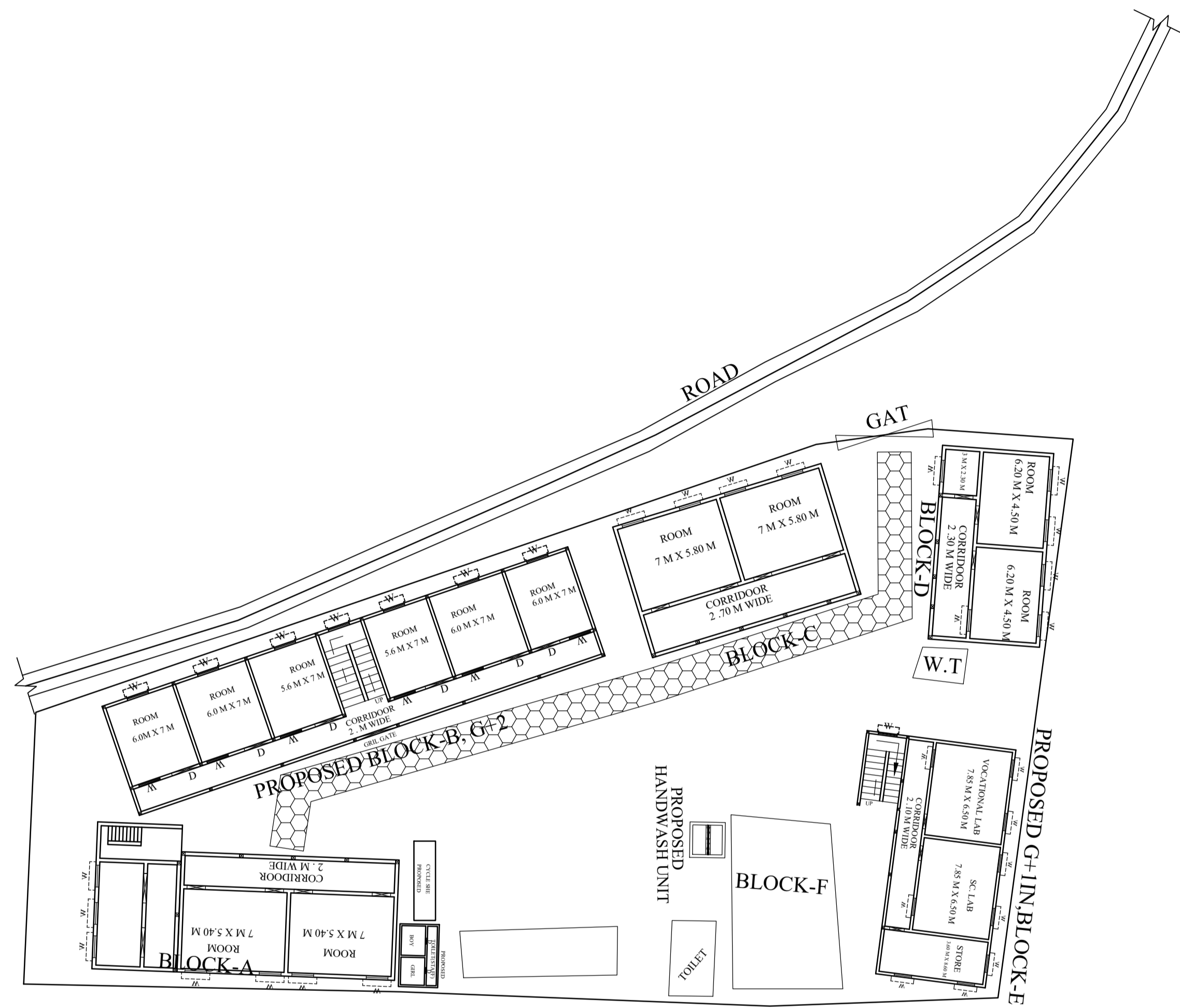

PROPOSED DRAWING  
TOTAL LAND AREA=2064.61 SQM

CONSULTANT :



**MaRS Planning & Engineering Services Pvt. Ltd.**  
287/C Yash Padm Beside Hill Top Motors Ashok Nagar,  
Ranchi- 834002, Jharkhand, India.  
[Jharkhand@marsconsultancy.com](mailto:Jharkhand@marsconsultancy.com)

**SCHOOL NAME : UPG H.S BORHA**

DISTRICT : -PAKUR

BLOCK : -MAHESHPUR

FORWARDED BY : MaRS

PAGE : A4