

PROPOSED SITE PLAN OF SCHOOL

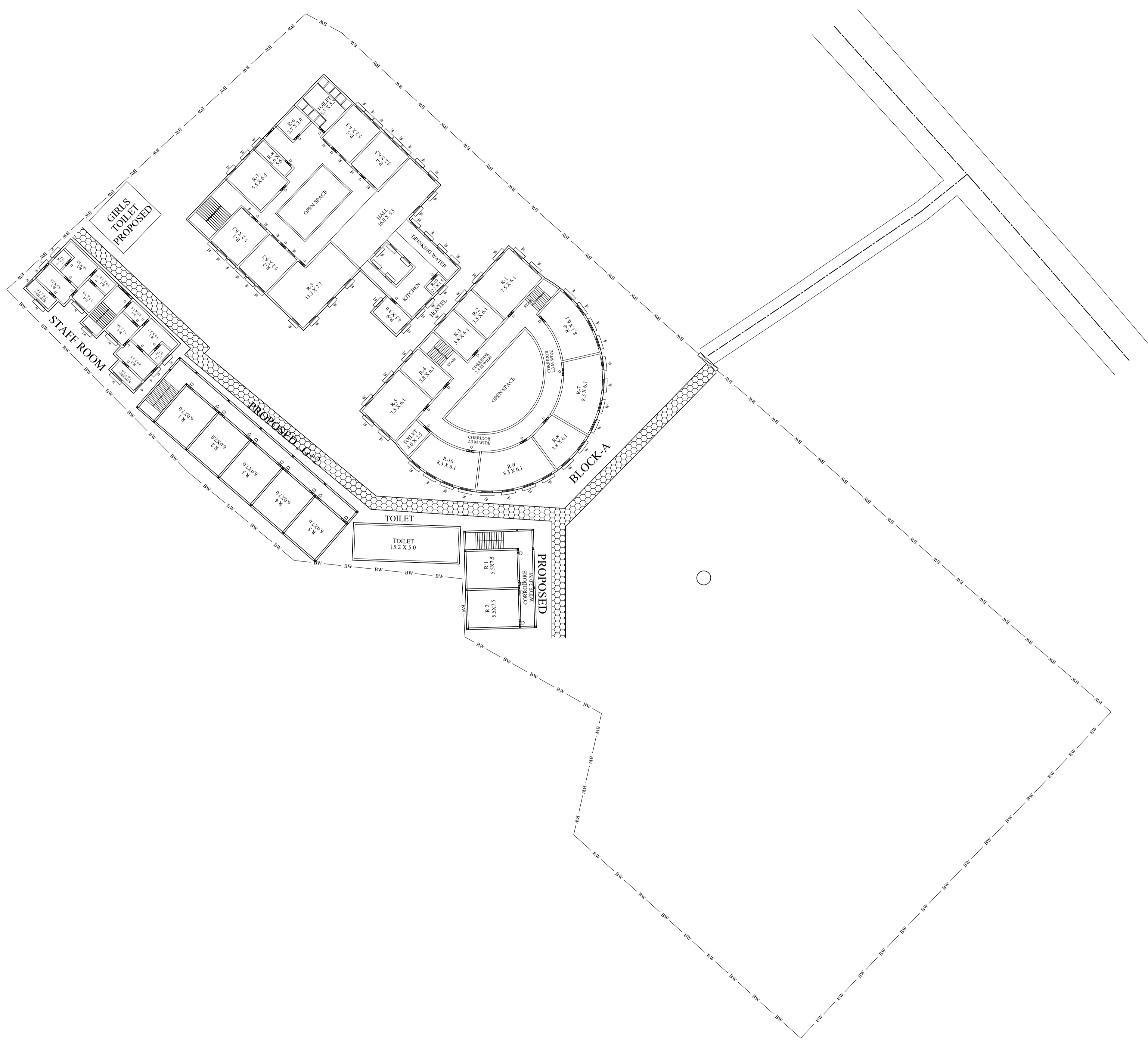

TOTAL LAND AREA=4506.66 SQM

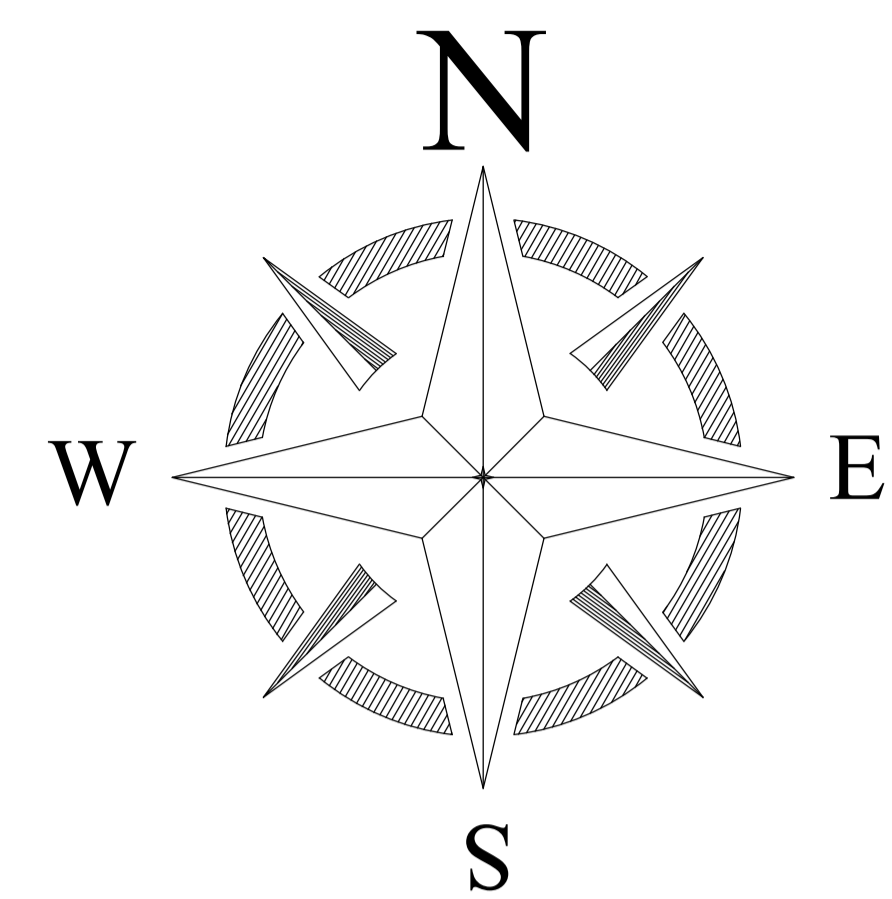

LEGENDS

| BLOCK NO | BLOCK NAME | AREA | TYPE |
|----------|------------|-------------|-----------|
| 1 | HOSTEL | 1503.16 SQM | G+1 FLOOR |
| 2 | BLOCK - A | 1401.68 SQM | G+1 FLOOR |
| 3 | STAFF ROOM | 143.97 SQM | G FLOOR |
| 4 | TOILET | 86.35 SQM | G FLOOR |

CONSULTANT :



MaRS Planning & Engineering Services Pvt. Ltd.
 287/C Yash Padm Beside Hill Top Motors Ashok Nagar,
 Ranchi- 834002, Jharkhand, India.
Jharkhand@marsconsultancy.com

SCHOOL NAME : KGBV JAMA

DISTRICT : -DUMKA

BLOCK : -JAMA

FORWARDED BY : MaRS

PAGE : A4