

PROPOSED SITE PLAN OF SCHOOL

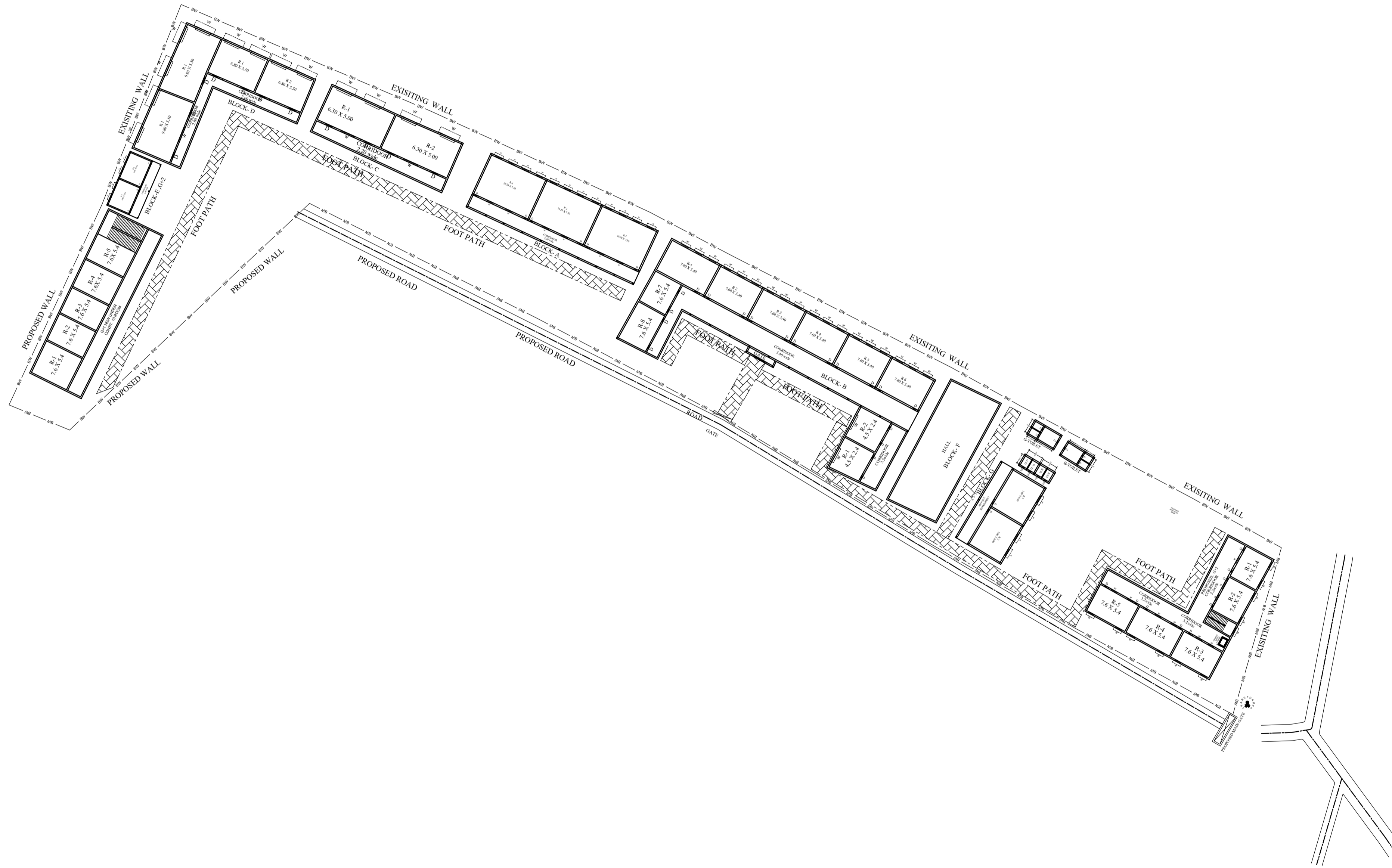

TOTAL LAND AREA-3537.9 SQM

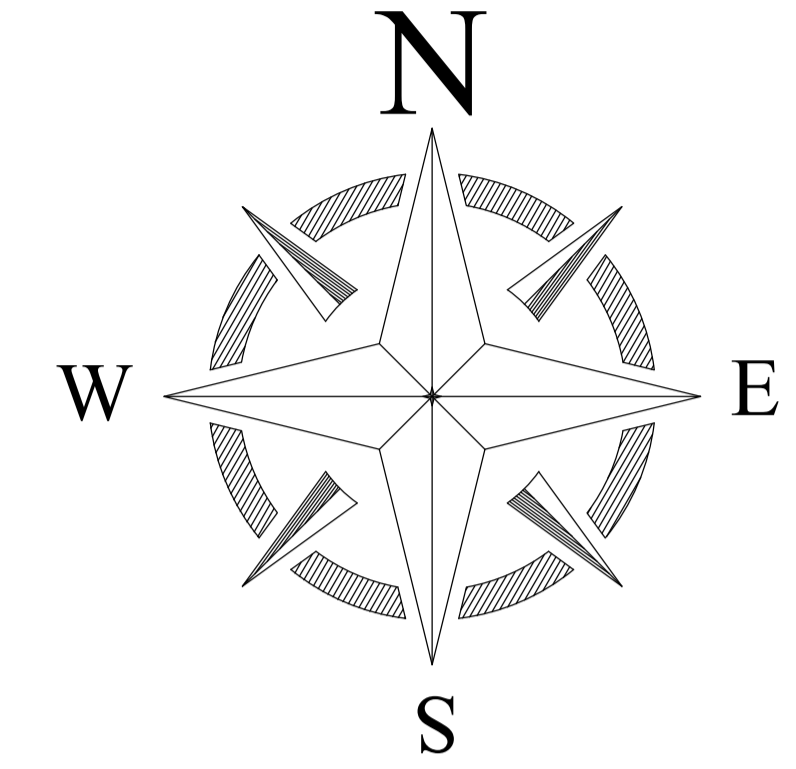

BLOCK NO	BLOCK NAME	AREA(In m)	TYPE
1	BLOCK - A	320.7	G. FLOOR
2	BLOCK - B	452.1	G. FLOOR
3	BLOCK - C	106.1	G. FLOOR
4	BLOCK - D	118.3	G. FLOOR
5	BLOCK - E	118.3	G. FLOOR
6	HALL	273.7	G. FLOOR
7	I . C . T	140.6	G. FLOOR
8	TOILET	14.2	G. FLOOR
9	G.TOILET	17.8	G. FLOOR
10	B.TOILET	17.8	G. FLOOR

CONSULTANT :



MaRS Planning & Engineering Services Pvt. Ltd.
 287/C Yash Padm Beside Hill Top Motors Ashok Nagar,
 Ranchi- 834002, Jharkhand, India.
Jharkhand@marsconsultancy.com

SCHOOL NAME : +2 H.S TUNDI

DISTRICT : - DHANBAD

BLOCK : -TUNDI

FORWARDED BY : MaRS

PAGE : A3