

PROPOSED SITE PLAN OF RAJKIYE +2 HS SCHOOL, LATEHAR
 SITE AREA = 111256 SQFT (2.5 ACRE)

PROPOSED ADMIN BLOCK

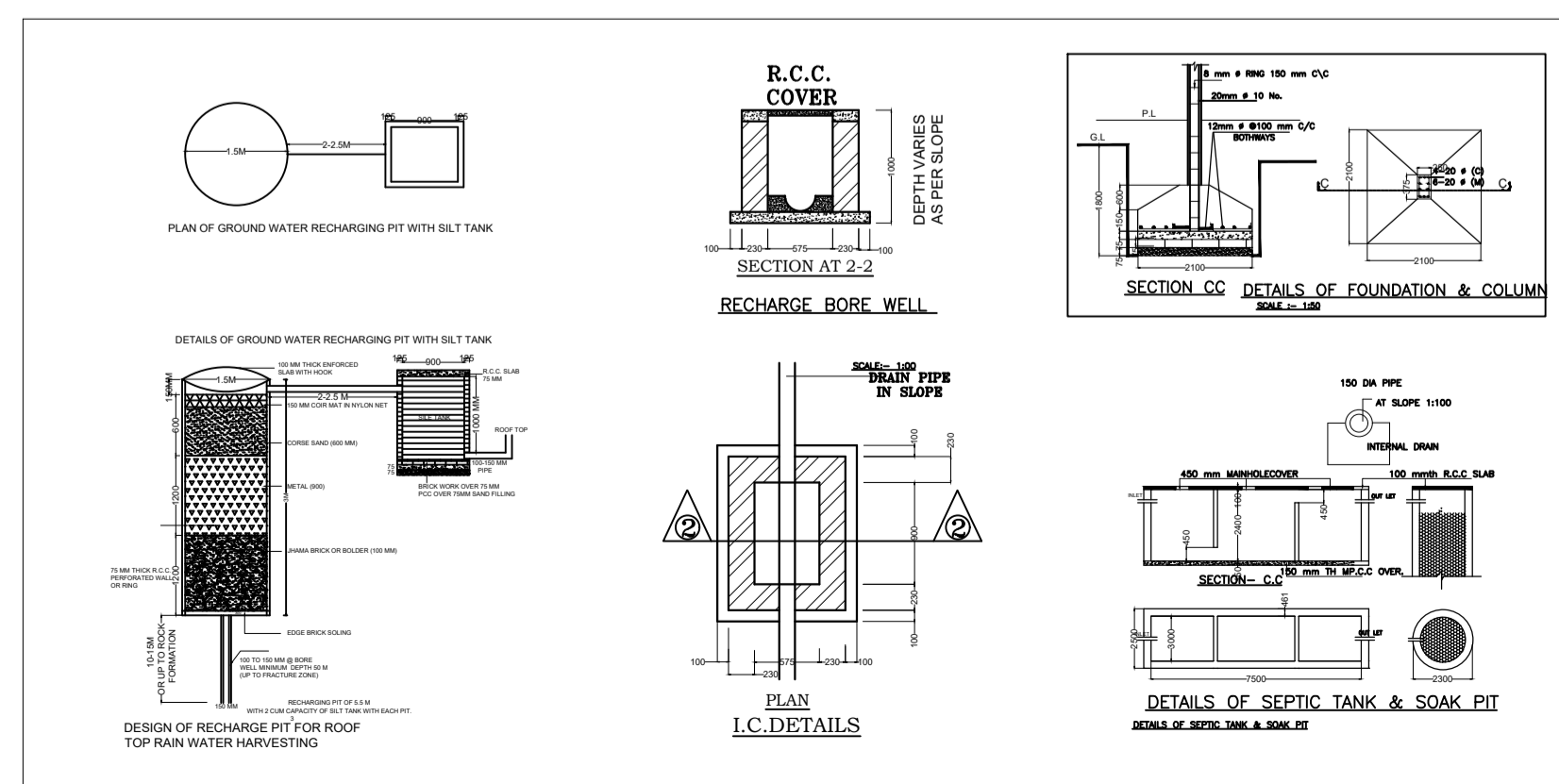
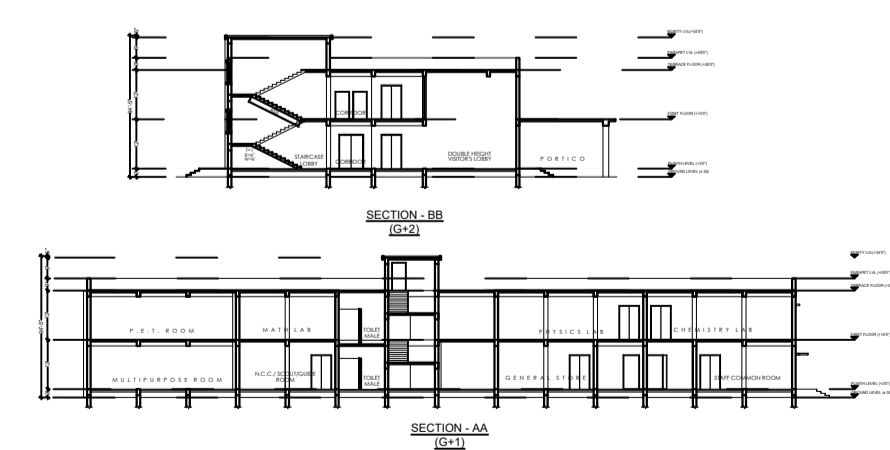
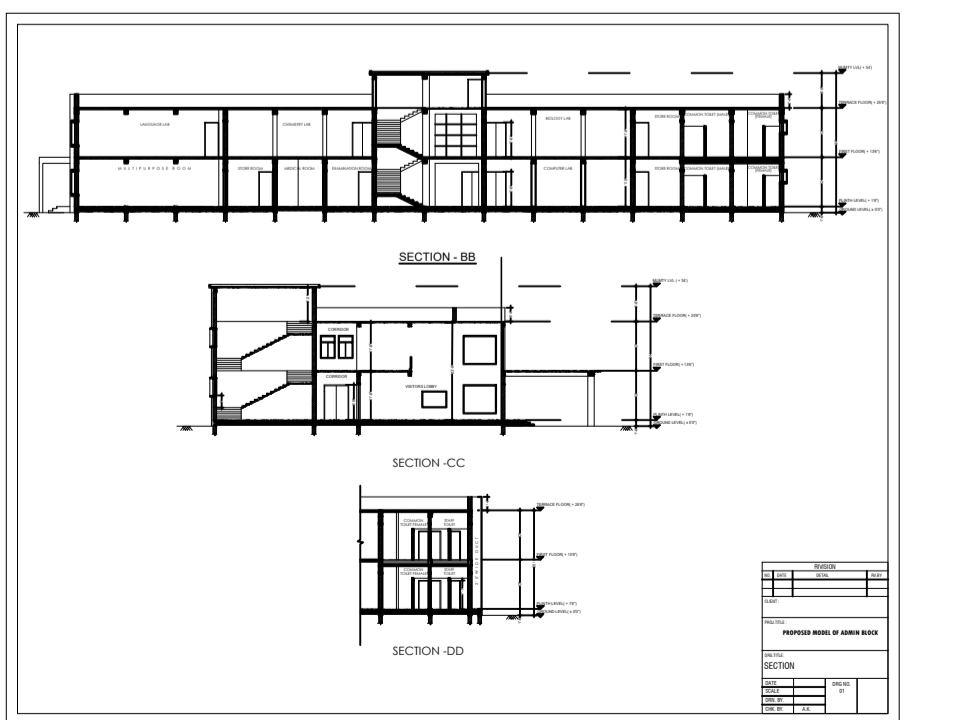
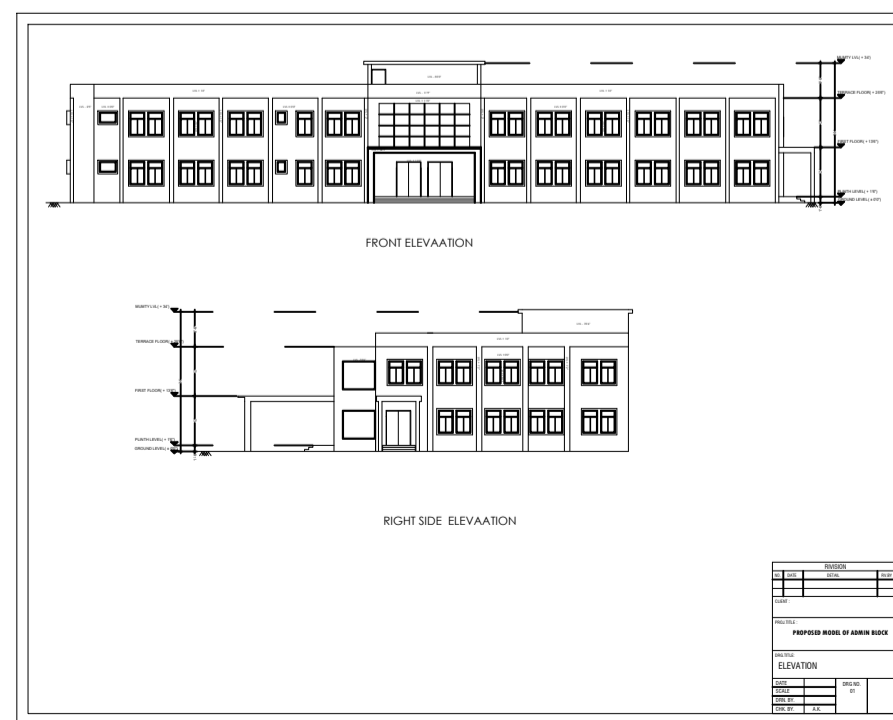
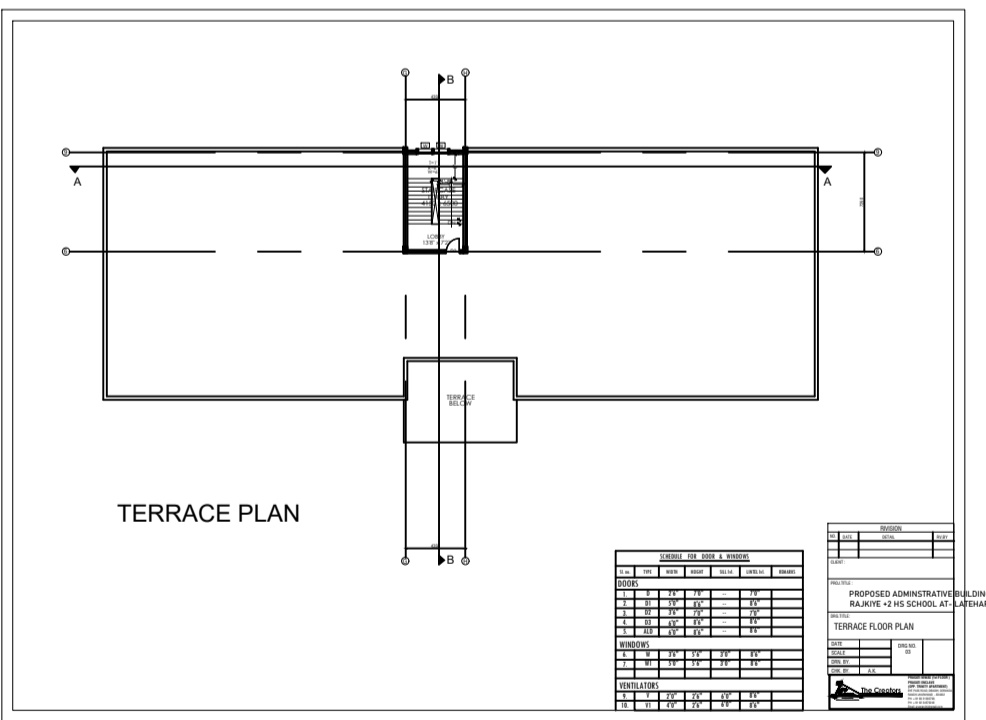
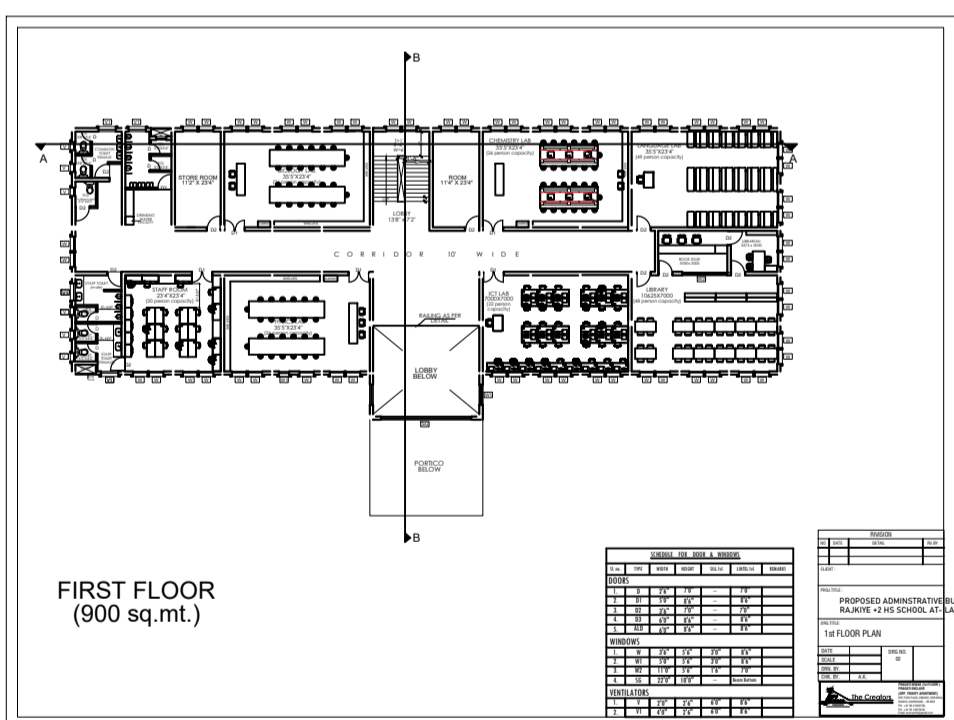
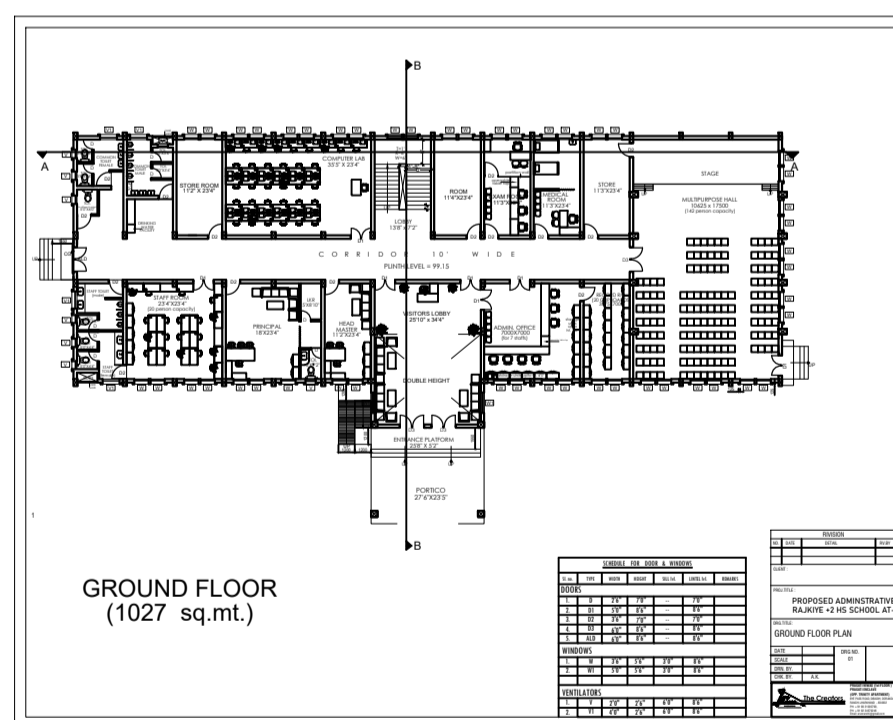

CLIENT : **JEPC**

PROJ.TITLE : **SCHOOL BUILDING FOR RAJKIYAKRIT +2 BOY'S HIGH SCHOOL, LATEHAR**
 AT MAUJA - PLOT NO.-
 KHATA NO.- THANA NO.-
 WARD NO.- DIST- GARHWA,
 JHARKHAND.

AREA CALCULATION

PLOT AREA	AREA- 1,84,927 SQ.FT, 4.24 (ACRE)
TOTAL BUILT UP AREA OF PROPOSED ADMIN BLOCK	AREA- 20,742 SQ.FT
TOTAL BUILT UP AREA OF PROPOSED TOILET BLOCK	AREA- 645.7 SQ.FT
TOTAL BUILT UP AREA OF BLOCK - 2	AREA- 1549 SQ.FT
TOTAL BUILT UP AREA OF BLOCK - 3	AREA- 844 SQ.FT
TOTAL BUILT UP AREA OF BLOCK - 4	AREA- 655 SQ.FT
TOTAL BUILT UP AREA OF BLOCK - 16	AREA- 971 SQ.FT
TOTAL BUILT UP AREA OF BLOCK - 5 & 6	AREA- 3315.6 SQ.FT
TOTAL BUILT UP AREA OF BLOCK - 12	AREA- 707.1 SQ.FT
TOTAL BUILT UP AREA OF BLOCK - 7	AREA- 4375.2 SQ.FT
TOTAL BUILT UP AREA OF BLOCK - 10	AREA- 707.1 SQ.FT
TOTAL BUILT UP AREA OF BLOCK - 13	AREA- 568.75 SQ.FT
TOTAL BUILT UP AREA OF BLOCK - 8	AREA- 4375.22 SQ.FT
TOTAL BUILT UP AREA OF BLOCK - 11	AREA- 1113.19 SQ.FT
TOTAL BUILT UP AREA OF BLOCK - 15	AREA- 2227.2 SQ.FT
TOTAL BUILT UP AREA OF BLOCK - 9	AREA- 1286.5 SQ.FT

TOTAL BUILT UP AREA- **44,082.56 SQ.FT**

The Creators
 PRAGATI NIWAS (1st FLOOR)
 PRAGATI ENCLAVE
 (OPP. TRINITY APARTMENT)
 BYE PASS ROAD, DIBADHI, DORANDA,
 RANCHI, JHARKHAND - 834002
 PH: +91 90 31000790,
 PH: +91 92 34679246
 Email: arunranchi@gmail.com